Restaurant Blanc
Cuisine Française
Table d'Hôte Dinner
Prix Fixe Dinner
Special Luncheon
Dancing and Cabaret
Beach at 25th Ave., New York

THE DAYTONA DAILY NEWS

THIRTEENTH SEASON—NO. 7. DAYTONA, FLORIDA, FRIDAY, DECEMBER 8, 1916. 10 Cents a Week, Delivered

FOR XMAS
Give Your Friends Some
Thing Very Special—
YOUR PHOTOGRAPH
COURSEN STUDIO
PHONE 599 BLACK

SANITARY BARBER SHOP
Campaigns a Trade
HIGHEST CLASS WORK
CHIROPODY
PRETTIEST SHOP IN THE CITY
NEXT DOOR TO POSTOFFICE

Dr. DONAHOO'S HOSPITAL and SANITARIUM
First Avenue, Daytona, Fla.
Twenty-six large airy rooms newly furnished and equipped throughout with all modern conveniences. Operating room on second floor. For terms address
C. C. DONAHOO, M. D.

W. C. SMITH
Bottler
Carbonated Beverages
GINGER ALE AND CLUB SODA
Phone 230 Green

DR. W. F. DAVEY
OPTOMETRIST and MANUFACTURING OPTICIAN
126 South Beach Street

Lehman's

VOLUNTARY MILITARY PROVES A FAILURE IN BORDER MOBILIZATION

COMPULSORY DUTY URGED BY SCOTT

SAYS UNITED STATES WILL NEVER BE PREPARED FOR WAR UNLESS MILITARY METHODS OF EUROPE FOLLOWED.

(The Associated Press.)

WASHINGTON, Dec. 8.—The volunteer military system again has proved itself a failure and should be relegated to the past, declared Major General Hugh L. Scott, chief of staff of the army, in his annual report made public here last night. Basing his conclusions on the showing of the hastily-called National Guard when mobilized for border duty, and the fact that strenuous recruiting campaigns for both the regulars and guardsmen have produced negligible results General Scott says:

"In my judgment the country will never be prepared for defense until we do as other great nations do that have large interests to guard, like Germany, Japan and France, where everybody is ready and does perform military service in time of peace as we would pay every other tax, and is willing to make sacrifice for the protection he gets and the security gets in return. There is no reason why one women's son should go out and defend or be trained to defend another's property or be ready to do so when refused the training or give service. The [illegible] method is for every [illegible] to be ready to defend the [illegible] and be ready sufficient [illegible] in war."

Referring to the question of the National Guard in its federal status General Scott declared that the training period of 75 days in three years provided by the new national defense act is wholly inadequate.

"In my judgment," he says, "it produces this force from being made fit for war service until it has received at least six months additional training in time of war."

The report reiterates the opinion that it takes a year of intensive training to make a soldier and adds that the country and congress appear to have a vital misconception of the facts in this regard. Unless the federalized guard which congress authorized in the place of the militia as advocated by the general staff can be given greater training, General Scott says the country will be in a bad situation.

"And it is very doubtful," he continues, "if we will be able to do so and keep the force recruited. The difficulty that is not being appreciated in obtaining recruits for the regular army for the National Guard in service on the border raises doubt in the question of whether we would be able to recruit the troops authorized in the national defense act."

In spite of the fact that the prospectuses actually circulated laboriously with the regular army being made to bring the horrible forces up to war strength, General Scott asserts, three months of recruiting left the National Guard units 30% below authorized strength. Every effort was made to get the men, he says, it focuses in some caravan being conducted in some sections.

(Continued on Page Four.)

HOTEL MEN'S ASS'N ELECTS H. SCHMIDT AS ITS PRESIDENT

FIRST MEETING OF ORGANIZATION HELD AT PRINCE GEORGE HOTEL THURSDAY EVENING—MANY PRESENT.

With one of the largest attendances in its history, the Daytona Hotel Men's association held its first meeting of the season at the Prince George hotel last evening. The first order of business was the election of officers for the ensuing year and resulted as follows:

President, Henry Schmidt, of Schmidt's hotel.

Vice-president, J. P. Gleason, of the Seaside Inn.

Secretary and treasurer, L. M. Waite, (re-elected) of the Despland hotel.

The association this year, as is its usual custom, is spending several thousand dollars in newspaper advertising in northern papers. The first advertisements will appear next Sunday in a list of about 30 or 35 prominent newspapers of the eastern and western states.

Daytona will this season enjoy the banner season of its history, was the general opinion of all hotel men present at last night's meeting. Most of them reported advance bookings far ahead of previous seasons.

The high cost of food and other commodities used by hotels was discussed. The opinion was advanced that a slight increase in rates must be made this season to contravent the increase in prices, but the association took no action in the matter, leaving each hotel man to solve his own problem.

At the close of the business session those present were the guests of the Prince George proprietors, Messrs. Hilyard and Polzopl, at an elaborate luncheon.

TRUSTEES OF H. S. Y. C. ELECT FOUR NEW MEMBERS

Four new members were elected to the Halifax River Yacht club at a meeting of the trustees held at the club house Friday morning. The new members are as follows: F. L. Seely, of Asheville, N. C.; R. M. Bond, of DeLand; August Achsteiter, of Daytona, and Edmund L. Miller, of Daytona.

Gruber-Morris Hardware Co.

Another Note to Germany Is Among the Possibilities

(The Associated Press.)

WASHINGTON, Dec. 8.—A new note to Germany on the general submarine situation aimed at clearing up the apparent differences of interpretation long and in Berlin of Germany's pledges in the Sussex case appears among the possibilities.

Secretary Lansing said today that the final course is undecided. The United States has asked Great Britain for information regarding the status of the British steamer Arabia, which the German submarine commander took for an armed transport.

Official information to the state department establishes the fact that the British steamer Malua, which was sunk with a loss of six American lives, was not a transport and was entitled to all the immunities of a peaceful merchantman. Germany has already expressed a willingness to make amends in that case if her pledges have been broken.

ARMY STRENGTH ONLY 102,641 OFFICERS AND MEN ON JUNE 30

(The Associated Press.)

WASHINGTON, Dec. 8.—The actual strength of the regular army on June 30 was 107,641 officers and enlisted men, or 17½ officers and 25,000 men short of the authorized strength, according to the report of Adjutant General McCain, made public today. On July 1 the shortage was more than 34,000 men owing to the few hundred of increase under the National Defense act becoming available. The total authorized strength during the present year was 138,887 men and 2[illegible] officers.

Count that day lost whose low-descending sun sees not some friend skips made and more begun.

CONGRESSMAN TRIBBLE DIES FROM APOPLEXY

WASHINGTON, Dec. 8.—Representative Samuel J. Tribble, of Georgia, died here today as the result of a stroke of apoplexy, suffered three days ago. He was serving his third term in congress.

PANAMA MERCHANTS REJOICE AT ENDING OF COMMISSARIES

(The Associated Press.)

PANAMA, Dec. 8.—A law to abolish privileges of purchasing at the commissaries of the Panama Canal, by others than employes of the United States government, has been passed by the Assembly of Panama and signed by the president. It has not, however, been published in the Official Gazette, and will not become effective until three days after such publication.

The presence of the commissaries, with their advantages of no rent, no tariff, and reduced steamship and railroad charges, has long been a thorn in the flesh of the isthmian merchants. The number of influential persons who have enjoyed the privilege, given by the president of Panama, of buying in the commissaries has been an obstacle in the way of preventive action. The restriction of the use of the commissaries to the people connected with the canal and its defensive forces, for which the commissary system was intended, will be quite an accomplishment for the chambers of commerce of Colon and Panama. It will remove a cause of annoyance and distrust between the Panamanians and Americans, and is generally regarded as altogether to be desired, except by those who have enjoyed special privileges.

TEUTONS CONTINUE TO CRUSH RUMANIANS AT POINTS OF CONFLICT

WASHINGTON TO BE DRY, IF EFFORTS OF TEXAN SUCCEEDS

(The Associated Press.)

WASHINGTON, Dec. 8.—The senate today, on motion of Senator Sheppard, of Texas, began consideration a bill to prohibit the sale and manufacture of liquor in Washington.

LOCAL GARAGE MAN RETURNS FROM TRIP TO TOLEDO, OHIO

H. C. Ramer came in Thursday night on his return from a trip to the Willys-Overland convention at the Toledo, O., factory. Mr. Ramer left Saturday for the north and enjoyed the privilege of a special train the Overland representatives while traveling to and from Toledo. Twelve hundred Overlanders were shown through the immense factories and treated to banquets during the three days when Mr. Ramer was in Toledo. For every three days until December 30, a the number of Overland agents will be shown a good time by the Willys people. Mr. Ramer says the various are models of the Overland car and was specially impressed by the new eight-cylinder Willys-Knight car.

LADIES TO HELP IN WORK OF CHRISTMAS FESTIVAL

At a business meeting of the Ladies' Auxiliary of the German-American club, held Thursday afternoon at the club rooms, plans were made to assist the members of the club in the arrangements for the Christmas festival to be held in the large Arcade hall, December 24.

The ladies will make about 100 stockings for the gifts and will also make decorations for the three large trees which are to be erected in the main hall. They are also to purchase the suitable gifts for the little children.

The first regular meeting of the Ladies' Auxiliary will be held on December 15.

PRESIDENT CAN'T ATTEND COMMERCIAL CONGRESS

(The Associated Press.)

WASHINGTON, Dec. 8.—President Wilson today told a delegation of Virginians that it would be impossible for him to attend the Southern Commercial congress at Norfolk.

MORE THAN 10,000 CAPTURED YESTERDAY

ENTENTE BLOCKADE OF GREECE BEGINS OFFICIALLY TOMORROW MORNING—TEUTONS OFFER SERVICES TO GREEKS.

(The Associated Press.)

The Rumanians retreating from Predeal and Alt-Orsova passes went out of by the Teutons and most of them have been captured with the Berlin war office report today. More than 10,000 prisoners were taken yesterday in western Rumania, Teutonic [illegible] was mentioned today.

The situation north and east of Bucharest has not yet clarified. The Rumanians are apparently still retreating northward, abandoning the remainder of southern Wallachia. Military observers don't expect them to make a stand until they reach the Danube river in Moldavia.

Paris reports the capture of [illegible] Dobrudja.

During says the Russian official [illegible] the Ledopa region of the Carpathians [illegible] and the [illegible] and Rumania [illegible]

Great Slaughter Begins.

ATHENS, Dec. 1.—The [illegible] blockade of Greece begins officially at 6.00 o'clock Friday morning.

Teutons Offer Services.

LONDON, Dec. 8.—Germany and Austria have offered Greece their services in opening land communication of Greece declares war on the Teutonic allies, according to a Swiss dispatch received by Reuss.

Rumanians Suffer Defeats.

BERLIN, Dec. 8.—Eight thousand Rumanians forced into an engagement on the Alt river December 4 were forced to surrender, said the German statement today. Twenty-six cannon were also taken.

The western and eastern Teutonic defeated Rumanian attacks in Moldavia are reported to have failed.

COMPARISON OF SHIPMENTS OF FRUIT AND VEGETABLES

The reported figures relating the shipments of grapefruit, oranges and vegetables from this state to northern markets by J. G. Brown fresh fruit, published in the Florida Times-Union will be of interest to many readers of the News. Mr. Brown says the shipments of both oranges and grapefruit are about 15 per cent greater this year than at this time last year.

	Grape-fruit	Or-anges	Vegs-tables	Let-tuce
Nov. 17, 1915...	886	1,821	21	7
Nov. 7, 1916...	1,055	1,729	25	9
Dec. 7, 1915...	1,331	4,834	64	152
Dec. 7, 1916...	1,537	4,676	73	264

The heaviest shipments of grapefruit last season was from April 5 to the 15th, averaging 37 carloads per day, and the heaviest shipments of oranges was from December 7 to the 15th, averaging 241 carloads per day.

Business is available, advertising is possible—make them do team work.

The first step

104

will start you in our Christmas Banking Club
Read below how you can get
$127.50
Come in; ask about it.

The first step in success is BEGINNING TO SAVE. Would John D. Rockefeller have been the richest man in the world if he had not SAVED his FIRST DIME?

We offer you an easy way to begin. Come in; get FREE a "Christmas Banking Club" book. Put in our bank only a DIME; increase your deposit only a dime each week; in fifty weeks you will have $127.50.

You can also start in with 1 or 2 or 5 cents and increase your deposit this same amount weekly for 50 weeks and have $12.75, $25.50 or $63.75.

We also have clubs where you begin with $1.00 or $2.00 or $5.00 and put in this same amount every week for 50 weeks and get $50 or $100 or $250.

We add 4 per cent interest.

MERCHANTS BANK
Daytona, Florida

ROWE'S
"The Little Store With the Big Stock"
16 Days Until Christmas
Open Evenings until April 1st
ROWE'S

Hankins says:
We have NUNNALLY, WHITMAN'S, JOHNSON'S, and ALIGRETTI CANDIES. The best on the market. Let us supply your wants in this line.
Hankins Drug Co.
THREE STORES

Hotel CLARENDON Opens Jan. 4, 1917

Maison Blanc
(Paris)
The Shop Where the Discerning Dress
Telephone 168 Green
Branch of Fifth Ave., New York

THE DAYTONA DAILY NEWS

1 Day of Day

FOR XMAS
Give Your Friends Something They CANNOT Buy—
YOUR PHOTOGRAPH
COURSEN STUDIO
PHONE 556 BLACK

SANITARY BARBER SHOP
Campagna & Trudo
HIGHEST CLASS WORK
CHIROPODY
PRETTIEST SHOP IN THE CITY
NEXT DOOR TO POSTOFFICE

Dr. BOHANNON'S HOSPITAL and SANITARIUM
First Avenue, Daytona, Fla.
Twenty-six large airy rooms newly furnished and fitted throughout with all hospital conveniences. Thoroughly equipped operating room on second floor. For terms address C. C. BOHANNON, M. D. Phone 181

W. C. SMITH
Bottler
Carbonated Beverages
GINGER ALE AND CLUB SODA
Phone 226 Green

DR. W. F. DAVEY
OPTOMETRIST and MANUFACTURING OPTICIAN
186 South Beach Street

THIRTEENTH SEASON—NO. 7. DAYTONA, FLORIDA, FRIDAY, DECEMBER 1916. 15 Cents a Week, Delivered

VOLUNTARY MILITARY PROVES A FAILURE IN BORDER MOBILIZATION

COMPULSORY DUTY URGED BY SCOTT

SAYS UNITED STATES WILL NEVER BE PREPARED FOR WAR UNLESS MILITARY METHODS OF EUROPE FOLLOWED.

(The Associated Press.)

WASHINGTON, Dec. 8.—The volunteer military system again has proved itself a failure and should be relegated to the past, declared Major General Hugh L. Scott, chief of staff of the army, in his annual report made public here last night. Basing his conclusions on the showing of the federalized National Guard when mobilized for border duty, and the fact that strenuous recruiting campaigns for both the regulars and guardsmen have produced negligible results General Scott says:

"In my judgment the country will never be prepared for defense until we do as other great nations do that have large interests to guard, like Germany, Japan and France, where everybody is ready and does perform military service in time of peace as he would pay every other tax, and is willing to make sacrifice for the protection he gets and the country gets in return. There is no reason why one woman's son should go out and defend or be trained to defend another woman and her son who refuses to take training or give service. The democratic method is for every man to become trained so that he may render efficient service in war."

Taking up the question of the National Guard in its federal status General Scott declared that the training period of 75 days in three years provided by the new national defense act is wholly inadequate.

"In my judgment," he says, "it precludes this force from being made fit for war service until it has received at least six months additional training in time of war."

The report reiterates the opinion that it takes a year of intensive training to make a soldier and adds that the country and congress appear to have a vital misconception of the facts in this regard. Unless the federalized guard which congress substituted for the citizen volunteer army advocated by the general staff can be given greater training, General Scott says the country faces a serious situation.

"And it is very doubtful," he continues, "if we will be able to do so and keep the force recruited. The difficulty that is not being experienced in obtaining recruits for the regular army for the National Guard in service on the border raises sharply the question of whether we would be able to recruit the troops authorized in the national defense act."

In spite of the fact that the preparedness agitation stimulated interest while the effort was being made to bring the border forces up to war strength, General Scott asserts, three months of recruiting left many National Guard units still below minimum strength. Every effort was made to get the men, he says, a house to house canvass being conducted in some sections.

(Continued on Page Four.)

HOTEL MEN'S ASS'N ELECTS H. SCHMIDT AS ITS PRESIDENT

FIRST MEETING OF ORGANIZATION HELD AT PRINCE GEORGE HOTEL THURSDAY EVENING—MANY PRESENT.

With one of the largest attendances in its history, the Daytona Hotel Men's association held its first meeting of the season at the Prince George hotel last evening. The first order of business was the election of officers for the ensuing year and resulted as follows:

President, Henry Schmidt, of Schmidt's hotel.

Vice-president, J. P. Glenn, of the Seaside Inn.

Secretary and treasurer, L. M. Waite, (re-elected) of the Despland hotel.

The association this year, as is its usual custom, is spending several thousand dollars in newspaper advertising in northern papers. The first advertisements will appear next Sunday in a list of about 25 or 30 prominent newspapers of the eastern and central states.

That Daytona will this season enjoy the banner season of its history was the general opinion of all hotel men present at last night's meeting. Most of them reported advance bookings far ahead of previous seasons.

The high cost of food and other commodities used by hotels was discussed. The opinion was advanced that a slight increase in rates must be made this season to controvert the increase in prices, but the association took no action in the matter, leaving each hotel man to solve his own problem.

At the close of the business session those present were the guests of the Prince George proprietors, Messrs. Hilyard and Holroyd, at an elaborate luncheon.

TRUSTEES OF H. R. Y. C. ELECT FOUR NEW MEMBERS

Four new members were elected to the Halifax River Yacht club at a meeting of the trustees held at the club house Friday morning. The new members are as follows: F. L. Seely, of Asheville, N. C.; R. M. Bond, of DeLand; August Achstetter, of Daytona, and Edmund L. Miller, of Daytona.

Gruber=Morris Hardware Co.

Another Note to Germany Is Among the Possibilities

(The Associated Press.)

WASHINGTON, Dec. 8.—A new note to Germany on the general submarine situation aimed at clearing up the apparent differences of interpretation here and in Berlin of Germany's pledges in the Sussex case appears among the possibilities.

Secretary Lansing said today that the final course is undecided. The United States has asked Great Britain for information regarding the status of the British steamer Arabia, which the German submarine commander took for an armed transport.

Official information to the state department establishes the fact that the British steamer Maina, which was sunk with a loss of six American lives, was not a transport and was entitled to all the immunities of a peaceful merchantman. Germany has already expressed a willingness to make amends in both cases if her pledges have been broken.

ARMY STRENGTH ONLY 102,641 OFFICERS AND MEN ON JUNE 30

(The Associated Press.)

WASHINGTON, Dec. 8.—The actual strength of the regular army on June 30 was 107,641 officers and enlisted men, or 175 officers and 25,985 men short of the authorized strength, according to the report of Adjutant-General McCain, made public today. On July 1 the shortage was more than 34,000 men owing to the first increment of increase under the National Defense act becoming available. The total authorized strength during the present year was 138,897 men and 252 officers.

Count that day lost whose low-descending sun sees not some friendships made and more begun.

CONGRESSMAN TRIBBLE DIES FROM APOPLEXY

WASHINGTON, Dec. 8.—Representative Samuel J. Tribble, of Georgia, died here today as the result of a stroke of apoplexy, suffered three days ago. He was serving his third term in congress.

PANAMA MERCHANTS REJOICE AT ENDING OF COMMISSARIES

(The Associated Press.)

PANAMA, Dec. 8.—A law to abolish privileges of purchasing at the commissaries of the Panama Canal, by others than employes of the United States government, has been passed by the Assembly of Panama and signed by the president. It has not however, been published in the Official Gazette, and will not become effective until three days after such publication.

The presence of the commissaries, with their advantages of no rent, no tariff, and reduced steamship and railroad charges, has long been a thorn in the flesh of the Isthmian merchants. The number of influential persons who have enjoyed the privilege, given by the president of Panama, of buying in the commissaries has been an obstacle in the way of preventive action. The restriction of the use of the commissaries to the people connected with the canal and its defensive forces, for which the commissary system was intended, will be quite an accomplishment for the chambers of commerce of Colon and Panama. It will remove a cause of annoyance and distrust between the Panamaians and Americans, and is generally regarded as altogether to be desired, except by those who have enjoyed special privileges.

TEUTONS CONTINUE TO CRUSH RUMANIANS AT POINTS OF CONFLICT

WASHINGTON TO BE DRY, IF EFFORTS OF TEXAN SUCCEEDS

(The Associated Press.)

WASHINGTON, Dec. 8.—The senate today, on motion of Senator Sheppard, of Texas, began considering a bill to prohibit the sale and manufacture of liquor in Washington.

LOCAL GARAGE MAN RETURNS FROM TRIP TO TOLEDO, OHIO

H. C. Renner came in Thursday night on his return from a trip to the Willys-Overland convention at the Toledo, O., factory. Mr. Renner left Saturday for the north and enjoyed the privilege of a special train for Overland representatives while traveling to and from Toledo. Twelve hundred Overland men were shown through the immense factories and treated to banquets during the three days when Mr. Renner was in Toledo. For every three days until December 20, a like number of Overland agents will be shown a good time by the Willys people. Mr. Renner saw the various new models of the Overland car and was especially impressed by the new eight-cylinder Willys-Knight car.

LADIES TO HELP IN WORK OF CHRISTMAS FESTIVAL

At a business meeting of the Ladies' Auxiliary of the German-American club, held Thursday afternoon at the club rooms, plans were made to assist the men of the club in the arrangements for the Christmas festival to be held in the large Arcade hall, December 24.

The ladies will make about 800 stockings for the gifts and will also make decorations for the three large trees which are to be erected in the main hall. They are also to purchase the suitable gifts for the little children.

The first regular meeting of the Ladies' Auxiliary will be held on December 21.

PRESIDENT CAN'T ATTEND COMMERCIAL CONGRESS

(The Associated Press.)

WASHINGTON, Dec. 8.—President Wilson today told a delegation of Virginians that it would be impossible for him to attend the Southern Commercial congress at Norfolk.

MORE THAN 10,000 CAPTURED YESTERDAY

ENTENTE BLOCKADE OF GREECE BEGINS OFFICIALLY TOMORROW MORNING—TEUTONS OFFER SERVICES TO GREEKS.

(The Associated Press.)

The Rumanians retreating from Predeal and Alyschans passes were cut off by the Teutons and most of them have been captured said the Berlin war office report today. More than 10,000 prisoners were taken yesterday in western Rumania. Yesterday's pursuit was continued today.

The situation north and east of Bucharest has not yet clarified. The Rumanians are apparently still retreating northward, abandoning the remainder of southeastern Wallachia. Military observers don't expect them to make a stand until they reach the Buzon river in Moldavia.

Paris reports the repulse of the Bulgarian counter attacks in Macedonia.

Berlin says the Russian attacks in the Ludova region of the Carpathians and in the Trotus region and the Rumanian [illegible] and Russian [illegible] were repulsed.

Greek Blockade Begins.

ATHENS, Dec. 8.—The Entente blockade of Greece begins officially at 8:00 o'clock Friday morning.

Teutons Offer Services.

LONDON, Dec. 8.—Germany and Austria have offered Greece their services in opening land communication if Greece declares war on the Entente allies, according to a Swiss dispatch received by Rome.

Rumanians Suffer Defeats.

BERLIN, Dec. 8.—Eight thousand Rumanians forced into an engagement on the Alt river December 6 were forced to surrender, said the German statement today. Twenty-six cannon were also taken.

The western and eastern fronts are reported quiet while Serbian attacks in Macedonia are reported to have failed.

COMPARISON OF SHIPMENTS OF FRUIT AND VEGETABLES

The appended figures relating the shipments of grapefruit, oranges and vegetables from this state in [illegible] gathered by J. G. Brown from [illegible] published in the Florida Times-Union will be of interest to many readers of the News. Mr. Brown says the shipments of both oranges and grapefruit are about 15 per cent greater this year than at this time last year.

	Grapefruit	Oranges	Vegetables	Lettuce
Nov. 17, 1915..	886	1,021	21	7
Nov. 7, 1916..	1,055	1.720	25	9
Dec. 7, 1915...	1,331	4,034	64	182
Dec. 7, 1916..	1,537	4,676	73	266

The heaviest shipments of grapefruit last season was from April 5 to the 11th, averaging 37 carloads per day, and the heaviest shipments of oranges was from December 7 to the 15th, averaging 241 carloads per day.

Business is available, advertising is possible—make them do team work.

ROWE'S
The Little Store With the Big Stock
16 Days Until Christmas
Open Evenings until April 1st
ROWE'S

The first step in success is BEGINNING to SAVE. Would John D. Rockefeller have been the richest man in the world if he had not SAVED his FIRST DIME?

We offer you an easy way to begin. Come in; get FREE a "Christmas Banking Club" book. Put in our bank only a DIME; increase your deposit only a dime each week; in fifty weeks you will have $127.50.

You can also start in with 1 or 2 or 5 cents and increase your deposit this same amount weekly for 50 weeks and have $12.75, $25.50 or $63.75.

We also have clubs where you begin with $1.00 or $2.00 or $5.00 and put in this same amount every week for 50 weeks and get $50 or $100 or $250.

We add 4 per cent interest.

MERCHANTS BANK
Daytona, Florida

Hankins says:
We have NUNNALLY, WHITMAN'S, JOHNSON'S, and ALIGRETTI CANDIES. The best on the market. Let us supply your wants in this line.
Hankins Drug Co.
THREE STORES

Hotel CLARENDON Opens Jan. 4, 1917

DAYTONA SHEET METAL WORKS

J. F. LLEWELLYN, Proprietor

SKYLIGHTS
TILE
METAL AND COMPOSITION ROOFING

CORNICE
GALVANIZED TANKS
FURNACE WORK

Daytona - - - Florida

PHONE 77 BLACK

...INDS A REWARD FOR WORK WELL DONE BEYOND ...

R. S. MALEY

HARDWARE
SASH, DOORS
AND BLINDS

Phone 63

---This space will soon be occupied by an important announcement;

---and so will this;

---and, this.

JACOB ESPEDAHL

ARCHITECT
and
BUILDER

Office and Shop
Magnolia avenue and First St.

BOND LUMBER COMPANY

Manufacturers of

Rough and Dressed Pine and Cypress Lumber and Laths, Shingles, Flooring, Ceiling, Brick, Neponset Shingles, Lime and Cement in Stock

Office and Yards:
East Coast Railway and Orange Avenue

TELEPHONE 303

R. J. MALBY, Owner and Manager

BUILDING BRIEFS

Wm. Peterson has recently finished the cement work on the Henry W. Haynes bungalow on Wild Olive street north of the Princess Issena hotel at Seabreeze.

A large retaining wall along the J. E. Thompson property in Kingston above the North bridge on the river, has just been finished by a beach cement contractor.

Geo. Barker, of Elmira, N. Y., and Seabreeze, is now finishing an addition of four rooms at the rear of his home on Peninsula drive. Mr. Barker is doing his own work.

Wm. Peterson has just finished a cement block garage on Peninsula drive for Mrs. C. R. Oliver and is now at work on a large cement driveway leading from Peninsula drive to the N. C. Sears river front.

Three cement block cellars have recently been put in by Peterson in the Tier house on South Ridgewood avenue, under the Gray Gables above the Clarendon on the beach, and under the Johnson house on Oak ridge boulevard.

Workmen have finished early this week, stuccoing of Peninsula schoolhouse on Earl street and Grandview avenue, and have been engaged in tearing down the scaffolding around the main building. The plasterers have nearly finished and finishing carpenters are already at work in several rooms.

Fruit Diet and Beauty.

A diet of oranges will clear muddy complexions and reduce superabundant curves. Lemon, taken internally, quenches thirst and prevents the bad habit of overindulgence in ice water. Lemons clear the skin, assist digestion and have a tendency to rid one of obesity. Applied externally, they are a bleach which will remove stains from fingers and neck, freckles from arms and cheeks and other sallow blemishes. Pineapple will sweeten the voice, restore the quality if it has grown husky and assist digestion, which means that it will help to beautify the complexion. Apricots are used for the same purpose and are much favored by the Orientals.

Natural Viaduct.

In Argentina there is a natural bridge that is one of the most wonderful in the world. It spans the Rio Mendoza and is known as the Inca bridge. Yet it is the work of nature, and not, as was popularly supposed, of the Incas. The road on which it occurs was probably a colonial highway made by the Peruvian Incas, who took advantage of the phenomenon by leading their road over this natural viaduct.

Harmless.

"Will you have another cup of coffee, Mr. Smith?" asked the landlady. "Yes, thank you, I will," said the new boarder. "My physician advises me to drink plenty of hot water for my indigestion."

Worth While Quotation.

"Concentrate all your thoughts upon the work in hand. The sun's rays do not burn until brought to a focus."—Selected.

Poetry and Youth.

If poets sing to the young, and the young hail their own interpreters in poets, it is because the tendency of both is to idealize the realities of life, finding everywhere in the real a something that is noble and fair, and making the fair yet fairer. And the noble nobler yet.—Bulwer.

Preventive of Tarnish.

To keep brass beds and other kinds of brass work from tarnishing, and also to avoid frequent polishing, the brass should be lacquered with gum shellac dissolved in alcohol. The lacquer should be applied with a small paint brush. Ten cents worth of it will lacquer a bedstead.

Dog Not Troubled.

My little brother has a Newfoundland dog of which he is very fond, and never allows anybody to scold or abuse. The new cook could not talk English, and one day he heard her scolding his dog in German for chewing on the rug. He came to me laughing and said: "Gretchen is scolding Prince, but he don't care, he just sits there and wags his tail, because he can't understand German."—Chicago Tribune.

Fuquay & Gheen

Architects and Builders

We Invite Consultation in Regard to Your Prospective Building.

PHONE 172 BLACK

Daytona Beach, Florida

For best quality of workmanship at lowest prices consistent with prompt, reliable service, call on

C. NASH & SON

for all lines of

MECHANICAL SHEET METAL CONSTRUCTION

DAYTONA, FLORIDA

Oldest Established. Tank Specialists.

Cook with Gas

Motto of the Modern Home

Daytona Public Service Co.

11 Magnolia Av. Phone 120-Green

H. F. THOMPSON

ELECTRICIAN

Phone
Two-Two-Two

A. B. MOORE

Practical Sanitary Plumbing

Phone 50 Green

West End Central Bridge

Gruber-Morris Hardware Co.

—NOTHING BUT—

HARDWARE

A LINE OF COMPLETENESS

F. A. ROOT

DREDGING

Dipper and Hydraulic Work
Filling Behind Sea Walls
Channel Dredging, Etc.

W. S. Edwards H. U. Whipple

Magnolia Novelty Works

CONTRACTORS - BUILDERS

Window and Door Frames, Screens, Mission Furniture, and Lawn Seats. Headquarters for almost everything made out of wood.

Magnolia Ave. Near Depot

Herman Schragg

Painter and Decorator

ESTIMATES
CHEERFULLY
FURNISHED

P. O. Box 395 Daytona, Fla.

STAPLES & CUTTEN

PLUMBING and HEATING

PHONE 217 RED

S. C. Carnell G. J. Henshaw

Volusia Electric Shop

Everything Electrical

30 Volusia Avenue

L. Z. BURDICK

Contractor - Builder

COTTAGES A SPECIALTY

Seabreeze, Fla. Phone 206-Blue

LET US DO YOUR

ELECTRICAL WORK

DAYTONA ELECTRIC CO.

Near P. O. 230 Green

J. F. SHEELY

Artistic Decorator

ADLER BLOCK

Do we do your Printing ?

Burgman Bros.

PRINTERS

Phone 336 Red S. Beach St.

IF YOUR LOCAL DEALER CAN'T SUPPLY YOU

Send to DREW'S for it

IF IT'S ANYTHING IN BOOKS

—Fine Correspondence Stationery
—Office Equipment
—Artist's Materials
—School Supplies
—Sporting Goods
—Toys, Dolls, Games, Etc.

or

Our lines are complete and right up to the minute.

Prompt attention to Mail Orders.

State Distributors Spaulding's Baseball and Sporting Goods.

DREW'S

STATIONERS, BOOK AND ART STORE

WHOLESALE AND RETAIL

45-49 W. Bay St. JACKSONVILLE, FLA. 32 and 46 W. Forsyth

HAVANA, NASSAU, PORT TAMPA, MIAMI, KEY WEST
PENINSULAR & OCCIDENTAL S. S. COMPANY.
United States Fast Mail Routes for
KEY WEST, CUBA AND THE WEST INDIES
Via Port Tampa and Key West, Fla.
Proposed sailings in effect on dates shown. Subject to change, cancellation or individual postponement without notice.

PORT TAMPA-KEY WEST-HAVANA LINE
(Touching at Key West)
Effective from Port Tampa, Florida, April 9th, 1916
(Steamship "Olivette")

Lv. Port Tampa.	Sundays,	Thursdays,	[illegible] P. M.
Ar. Key West.	Mondays,	Fridays,	[illegible] A. M.
Lv. Key West.	Mondays,	Fridays,	[illegible] A. M.
Ar. Havana.	Mondays,	Fridays,	[illegible] P. M.
Lv. Havana.	Tuesdays,	Saturdays,	[illegible] A. M.
Ar. Key West.	Tuesdays,	Saturdays,	[illegible] P. M.
Lv. Key West.	Tuesdays,	Saturdays,	[illegible] P. M.
Ar. Port Tampa.	Wednesdays.	Sundays.	[illegible] A. M.

KEY WEST-HAVANA LINE
Effective from Key West, Florida, April 11th, 1916
(Steamships "Olivette" and "Miami")

Lv. Key West.	Mon.	Tue.	Thur.	Fri.	Sat.	[illegible] P. M.
Ar. Havana.	Mon.	Tue.	Thur.	Fri.	Sat.	[illegible] P. M.
Lv. Havana.	Mon.	Tue.	Wed.	Fri.	Sat.	[illegible] A. M.
Ar. Key West.	Mon.	Tue.	Wed.	Fri.	Sat.	[illegible] A. M.

MAYPORT, FLA.-NASSAU LINE
Season 1916
(Service discontinued with last sailing from Mayport Thursday, April 13th, 1916)

Information regarding freight and passenger rates to all points in the United States, Cuba or the West Indies, cheerfully furnished upon application.

P. J. SAUNDERS, Manager.

T. K. BENSEL, A. G. F. & P. A.

JACKSONVILLE, FLORIDA.

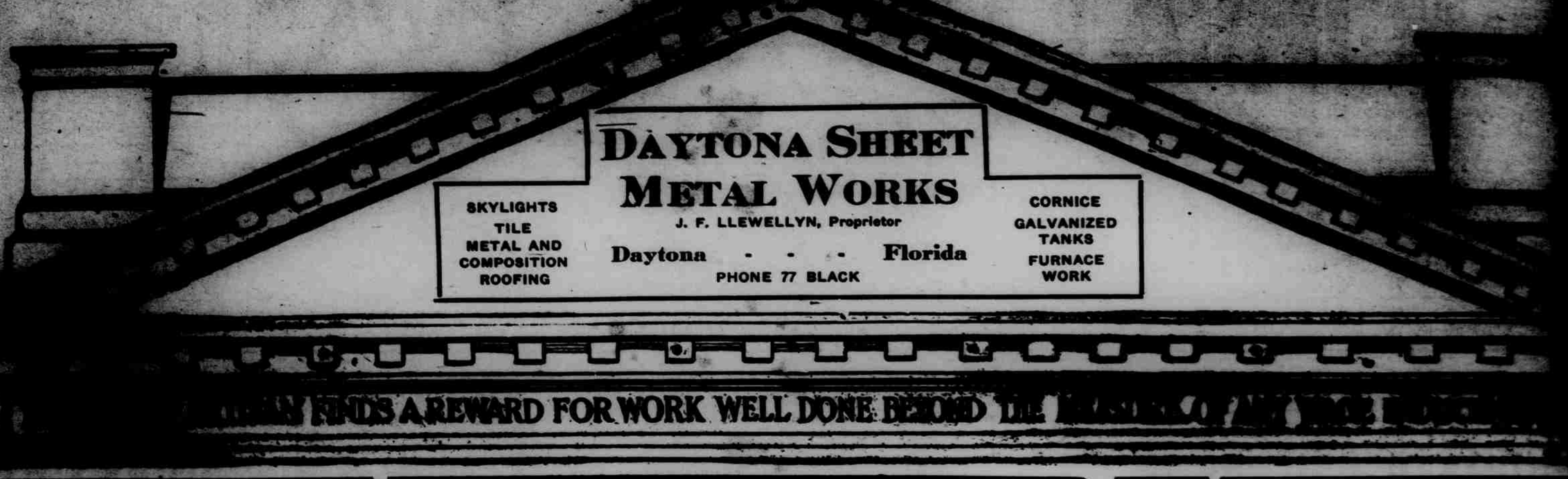

R. S. MALEY

HARDWARE
SASH, DOORS
AND BLINDS

Phone 63

---This space will soon be occupied by an important announcement;

---and so will this;

---and, this.

JACOB ESPEDAHL

ARCHITECT
and
BUILDER

Office and Shop
Magonlia avenue and First St.

BOND LUMBER COMPANY

Manufacturers of

Rough and Dressed Pine and Cypress Lumber and Laths, Shingles, Flooring, Ceiling, Brick, Neponset Shingles, Lime and Cement in Stock

Office and Yards:
East Coast Railway and Orange Avenue
TELEPHONE 303
R. J. MALBY, Owner and Manager

BUILDING BRIEFS

Wm. Petersohn has recently finished the cement work on the Henry W. Haynes bungalow on Wild Olive street north of the Princess Issena hotel at Seabreeze.

A large retaining wall along the J. E. Thompson property in Kingston above the North bridge on the river, has just been finished by a beach cement contractor.

Geo. Backer, of Elmira, N. Y., and Seabreeze, is now finishing an addition of four rooms at the rear of his home on Peninsula drive. Mr. Backer is doing his own work.

Wm. Petersohn has just finished a cement block garage on Peninsula drive for Mrs. C. R. Oliver and is now at work on a large cement driveway leading from Peninsula drive to the N. C. Sears river front.

Three cement block cellars have recently been put in by Petersohn in the Tier house on South Ridgewood avenue, under the Gray Gables above the Clarendon on the beach, and under the Johnson house on Oak ridge boulevard.

Workmen have finished early this week, stuccoing of Peninsula schoolhouse on Earl street and Grandview avenue, and have been engaged in tearing down the scaffolding around the main building. The plasterers have nearly finished and finishing carpenters are already at work in several rooms.

Fruit Diet and Beauty.

A diet of oranges will clear muddy complexions and reduce superabundant curves. Lemon, taken internally, quenches thirst and prevents the bad habit of overindulgence in ice water. Lemons clear the skin, assist digestion and have a tendency to rid one of obesity. Applied externally, they are a bleach which will remove stains from fingers and neck, freckles from arms and cheeks and other sallow blemishes. Pineapple will sweeten the voice, restore the quality if it has grown husky and assist digestion, which means that it will help to beautify the complexion. Apricots are used for the same purpose and are much favored by the Orientals.

Natural Viaduct.

In Argentina there is a natural bridge that is one of the most wonderful in the world. It spans the Rio Mendoza and is known as the Inca bridge. But it is the work of nature, and not, as was popularly supposed, of the Incas. The road on which it occurs was probably a colonial highway made by the Peruvian Incas, who took advantage of the phenomenon by leading their road over this natural viaduct.

Harmless.

"Will you have another cup of coffee, Mr. Smith?" asked the landlady. "Yes, thank you, I will," said the new boarder. "My physician advises me to drink plenty of hot water for my indigestion."

Worth While Quotation.

"Concentrate all your thoughts upon the work in hand. The sun's rays do not burn until brought to a focus."—Selected.

Poetry and Youth.

If poets sing to the young, and the young hail their own interpreters in poets, it is because the tendency of both is to idealize the realities of life, finding everywhere in the real a something that is noble and fair, and making the fair yet fairer and the noble nobler still.—Bulwer.

Preventive of Tarnish.

To keep brass beds and other kinds of brass work from tarnishing, and also to avoid frequent polishing, the brass should be lacquered with gum shellac dissolved in alcohol. The lacquer should be applied with a small paint brush. Ten cents worth of it will lacquer a bedstead.

Dog Not Troubled.

My little brother has a Newfound land dog of which he is very fond, and never allows anybody to scold or abuse. The new cook could not talk English, and one day he heard her scolding his dog (in German) for chewing on the rug. He came to me laughing and said: "Gretchen is scolding Prince, but he don't care; he just sits there and wags his tail, because he can't understand German."—Chicago Tribune.

Fuquay & Gheen

Architects and Builders

We Invite Consultation in Regard to Your Prospective Building.

PHONE 172 BLACK
Daytona Beach, Florida

For best quality of workmanship at lowest prices consistent with prompt, reliable service, call on

C. NASH & SON

for all lines of
MECHANICAL SHEET METAL CONSTRUCTION
DAYTONA, FLORIDA
Oldest Established. Tank Specialists

Cook with Gas

Motto of the Modern Home

Daytona Public Service Co.

11 Magnolia Av. Phone 120-Green

H. F. THOMPSON
ELECTRICIAN

Phone
Two-Two-Two

A. B. MOORE

Practical Sanitary Plumbing

Phone 50 Green

West End Central Bridge

Gruber-Morris Hardware Co.

—NOTHING BUT—
HARDWARE

A LINE OF COMPLETENESS

F. A. ROOT

DREDGING

Dipper and Hydraulic Work
Filling Behind Sea Walls
Channel Dredging, Etc.

W. S. Edwards H. U. Whipple

Magnolia Novelty Works

CONTRACTORS - BUILDERS

Window and Door Frames, Screens, Mission Furniture, and Lawn Seats. Headquarters for almost everything made out of wood.

Magnolia Ave. Near Depot

Herman Schragg

Painter and Decorator

ESTIMATES
CHEERFULLY
FURNISHED

P. O. Box 395 Daytona, Fla.

STAPLES & CUTTEN

PLUMBING and HEATING

PHONE 217 RED

S. C. Carnell G. J. Henshaw

Volusia Electric Shop

Everything Electrical
30 Volusia Avenue

L. Z. BURDICK
Contractor - Builder

COTTAGES A SPECIALTY
Seabreeze, Fla. Phone 206-Blue

LET US DO YOUR
ELECTRICAL WORK
DAYTONA ELECTRIC CO.
Near P. O. 230 Green

J. F. SHEELY

Artistic Decorator

ADLER BLOCK

Do we do your Printing

?

Burgman Bros.
PRINTERS

Phone 336 Red S. Beach St.

IF YOUR LOCAL DEALER CAN'T SUPPLY YOU

Send to DREW'S for it

IF IT'S ANYTHING IN BOOKS

or
—Fine Correspondence Stationery
—Office Equipment
—Artist's Materials
—School Supplies
—Sporting Goods
—Toys, Dolls, Games, Etc.

Our lines are complete and right up to the minute.

Prompt attention to Mail Orders.

State Distributors Spaulding's Baseball and Sporting Goods.

DREW'S

STATIONERS, BOOK AND ART STORE

WHOLESALE AND RETAIL

45-49 W. Bay St. JACKSONVILLE, FLA. 32 and 46 W. Forsyth

HAVANA, NASSAU, PORT TAMPA, MIAMI, KEY WEST
PENINSULAR & OCCIDENTAL S. S. COMPANY.
United States Fast Mail Routes for
KEY WEST, CUBA AND THE WEST INDIES
Via Port Tampa and Key West, Fla.
Proposed sailings in effect on dates shown. Subject to change, cancellation or individual postponement without notice.

PORT TAMPA-KEY WEST-HAVANA LINE
(Touching at Key West)
Effective from Port Tampa, Florida, April 9th, 1916
(Steamship "Olivette")

Lv. Port Tampa,	Sundays,	Thursdays,	3:00 P. M.
Ar. Key West,	Mondays,	Fridays,	7:00 A. M.
Lv. Key West,	Mondays,	Fridays,	8:30 A. M.
Ar. Havana,	Mondays,	Fridays,	5:30 P. M.
Lv. Havana,	Tuesdays,	Saturdays,	9:20 A. M.
Ar. Key West,	Tuesdays,	Saturdays,	5:30 P. M.
Lv. Key West,	Tuesdays,	Saturdays,	7:00 P. M.
Ar. Port Tampa,	Wednesdays,	Sundays,	11:00 A. M.

KEY WEST-HAVANA LINE
Effective from Key West, Florida, April 11th, 1916
(Steamships "Olivette" and "Miami")

Lv. Key West,	Mon.	Tue.	Thur.	Fri.	Sat.	8:30 A. M.
Ar. Havana,	Mon.	Tue.	Thur.	Fri.	Sat.	5:30 P. M.
Lv. Havana,	Mon.	Tue.	Wed.	Fri.	Sat.	9:20 A. M.
Ar. Key West,	Mon.	Tue.	Wed.	Fri.	Sat.	5:30 P. M.

MAYPORT, FLA.-NASSAU LINE
Season 1916
(Service discontinued with last sailing from Mayport Thursday, April 13th, 1916)

Information regarding freight and passenger rates to all points in the United States, Cuba or the West Indies, cheerfully furnished upon application.

P. J. SAUNDERS, Manager.
T. K. BENSEL, A. G. F. & P. A.
JACKSONVILLE, FLORIDA.

MARKET BASKET PAGE

Choice Hams

There is nothing more appetizing than a slice of our choice ham. We have them smoked or boiled as you prefer, and, fried or baked or cooked in any other of the many ways, they have a flavor you will not soon forget. We have anything you may want in the line of meats.

R. H. McDONALD

Phone 62 — 272 S. Beach St.

HARMONY CAFE

Daytona's Newest and Best Restaurant.

We want your patronage, and will do all in our power to deserve it.

7-9 MAGNOLIA AVENUE

Alex. E. Samra, Proprietor.

NORTHERN MARKET
W. P. BEARSE & CO.

MEATS, CREAM, BUTTER AND EGGS
LIMA BEANS AND CREAM CHEESE
WHITE CREAM CHEESE, FRESH VEGETABLES,

ONLY THE BEST
200 S. Beach Street

Phone 251 Green — Prompt Delivery

WHEEL CHAIRS AND BICYCLES FOR SALE AND RENT

See GRAHAM THOMPSON
104 So. Beach St.
Opposite Yacht Club

JOHN P POLLITZ

GROCERIES

Staple and Fancy Groceries—Nice Stock. Larger space and better equipment to handle larger and small orders.

WE THANK YOU
207½ North Beach St.
Phone 41 Blue

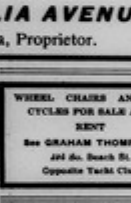

JOHN M. MESSING
FISH, SHRIMP, OYSTERS
from Bay and W. Coast Oysters
WE SOLICIT YOUR PATRONAGE
Cottage Avenue

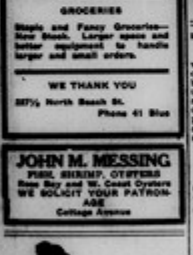

HIGHLAND LINEN

At a very moderate expense we will stock your STORE with the celebrated of Highland Linen. This will give you a sense of made independence and comfort for every requirement. It will save you time and worry, and add dollars to your correspondence.

DAYTONA BOOK & STATIONERY CO.
104 S. BEACH STREET

MAKING HANKINS' FOUNTAIN MORE POPULAR THAN EVER

E. G. Martin, of Petosky, Mich., who came to Daytona recently to take care of the soda fountain at the Hankins drug store, promises to make the fountain more popular than ever as he is thoroughly experienced in the concoction of fountain products and proposes to introduce many new and attractive drinks and dishes with specialties daily during the season.

Where the Harm Lies.

It is no harm for a man to take himself seriously unless he loses patience with his friends for not doing the same.

Way of the Practical Man.

The practical man—an especial favorite in this age—often takes the field with the single fact against a great principle, in the reckless spirit of one who would not hesitate to sever the thread on which he is unable to string his own individual pearl—perhaps a false one—even though he should scatter many jewels worthy of a prince's diadem.—Sir Arthur Helps.

A Statesman Set Right.

Even those who pride themselves upon correct speech frequently use phrases that are either "impossible" or ungrammatical. A statesman said recently that "he did not belong to a certain club." "Belong!" Certainly he was not "the property, the appendage or the attribute" of the club. He should have said that he was not a member.—London Answers.

Little Betty's Query.

The other day, little Betty, aged three, was sitting on my lap as I was cutting pictures of birds from a paper and sticking them to the window for her amusement. She started jumping around and as I had the scissors in my hand, I told her she must be careful. She at once looked at me and said, "Will I scare the birds away?"—Exchange.

Amusements

IN THE DIPLOMATIC SERVICE--BUSHMAN

The nation's arbitrancy is represented in the Metro-Quality five-act wonderplay, "In the Diplomatic Service," and no stars could have been chosen to visualize its leading characters more perfectly than do Francis X. Bushman and Beverly Bayne. "In the Diplomatic Service," was especially written for the royalty of the screen, the great Bushman and his beautiful co-star.

John C. Clymer and Hamilton Smith have furnished the story for this unusual photoplay. The director, however, is not one of Metro's regular staff especially engaged for that purpose, but we lose a person than Mr. Bushman, himself. He has adapted the story for the screen and has directed the action and photography of the entire production. The versatility of this remarkable man seems to be limitless.

The central theme of "In the Diplomatic Service" is the wholesaking of a foreign official high in the diplomatic service for his duplicity in plotting against this government, while asking and receiving its confidence and its hospitality. The play must interest those who keep in touch with the policies of the nation, as well as those who simply love a good story for the story's sake. It has all the charm that the lavish representation of beauty, wealth and position can bestow, and plenty of action, red-blooded and virile. "In the Diplomatic Service," has all the thrills and adventure required to please those who like activity and stimulus.

A cast of favorites has been chosen to present the play. In Dick Stanbury, a handsome young dilettante who turns his talents to the service of his country, Mr. Bushman has the part that fits him like a glove. The heroine is called Beverly out of compliment to the radiant star who creates the part. Helen Dunbar, "the sweetest mother of the screen," is again seen in the company of Mr. Bushman and Miss Bayne, and others well known to Metro patrons are Henri Bergman, the finest villain of them all, William Davidson, Edmund Elton, Charles Fang and Harry D. Blakemore.

In the story, Dick Stanebury undertakes to unmask the treacherous Doctor Montell, who is plotting against the government. To trap him, he makes a model which is supposed to represent a new kind of machine gun, intended to fire gas bombs. Then he talks about it where Montell can overhear him. He is at once approached by Montell with a proposition to "sell out" his own government, and let the foreign nation have his plans. Dick pretends to require time for a decision, and then events come thick and fast. Hardi, his rival for the affections of Beverly Ryerson, attempts to steal the model, but is prevented by Dick's secret service men. He has told Beverly that Dick is a traitor and he wants her to believe he has sold the model to the Doctor. The girl herself, fearing her lover may yield to the temptation of great wealth, is moved to perform a desperate deed. How Dick catches the Doctor and his accomplices red-handed, forcing the diplomat to be recalled by his own country, and how happiness comes at last to him and the girl he loves, completes a swiftly-moving story of never-flagging interest.

"In the Diplomatic Service" will be the feature at the New Daytona theatre Saturday night.

Commencing Monday, December 15th, the Crystal will open daily at 2:00 and 7:00 p. m.

THE PARSON OF PARAMINT

Millions have read this wonderful story, published first in The Saturday Evening Post, and upon which the Paliss Pictures production of the same name is based. Dustin Farnum as "The Parson of Paramint," has literally immortalized by his screen characterization, one of the most interesting figures in the history of fiction of the great West. The story centers in one of the mushroom mining towns of Nevada of forty years ago. The characters are lovable for their sincerity, their earnestness in trying to conform to the ethics of city government, one of which necessitates a person. And Dustin Farnum, as Philip Pharo, is chosen to purge on Sundays the evils of the week.

The elements of human interest, of pathos, of tragedy and comedy, as related by "Charkawalla" Bill form the foundation of a very unusual and wonderful story of the West.

This interesting picture will be shown at the Crystal theatre tomorrow (Saturday), night.

The KITCHEN CUPBOARD

STEWS FOR LUNCHEON.

VEAL STEW.—Take one and one-half pounds of shoulder of veal, cut in pieces, put in a stew pan and add boiling water to almost cover the veal, an onion, salt and pepper to taste. Cook one and one-half hours. When nearly done put in a small saucepan over the fire a piece of butter the size of a walnut and a teaspoonful of flour. Blend and cook until a light brown and then add to the veal gravy.

Irish Stew.—Take one and one-half pounds of neck of beef, cut in pieces about an inch square. Put a bit of the fat in the bottom of a saucepan over the fire and in it as it fries cut slice an onion or two. Put the diced meat into this and shake the pan so that the individual pieces may brown. Then cover the meat with about three cupfuls of boiling water and let it simmer for half an hour. Then add two or three small carrots cut into inch squares, stew about an hour longer slowly, then add four or five potatoes cut into halves. When the potatoes have cooked thicken the stew with a little flour or dumplings. Season with salt and pepper.

Spanish Stew.—Cut a piece of suet into five pieces and melt it in a kettle. Add one and one-quarter pounds of beef chuck or stew meat cut into small pieces and cover tightly. Let boil slowly for one-half hour, browning without forming a crust; then add a little water and cook until tender. Add a tiny of a can of tomatoes, a small onion cut into small pieces, a bay leaf and salt and pepper. Thicken with brown flour.

Rabbit Stew.—Take a dressed young rabbit, cut in small pieces and soak in cold water for an hour or longer; drain, roll in flour and fry a little bacon, a hot lard and butter mixed; cover with boiling water and simmer until tender; drain off stock and use it to make a sauce with a tablespoonful of flour and two of fat; season with salt and pepper and celery salt if desired. Add a cupful of hot milk and your sauce slowly over a very little brown, stir well and put in hot dish. Garnish with a few sprigs of parsley.

Anna Thompson

RUSSELLS HELD OVER FOR SECOND WEEK AT ARCADE

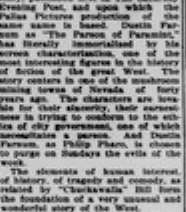

The Russells, who are making such a hit nightly with their wonderful harmony singing are to be retained for another week by Manager Kreitberg of the Arcade theatre.

This team of singers is one of the finest that has ever been heard in Daytona, and has become big favorites with the patrons of the theatre.

The Russells will continue the policy of changing their songs every night and the news of their continued stay at the Arcade for another week will be received with much pleasure by those who have heard them.

[illegible] Embarrassment.

The art of self-embarrassment may be considered to have made a considerable advance when someone brings out an autobiography without an "I" in it.—Judge.

Worth Remembering.

Life is not so short but there is always time for courtesy.—Emerson.

Resourceful Vocabulary.

The river Parana, declare the prospectus of a real estate agent in Parana, Brazil, "is the most widely in the world. It is navigable until to this state for miles of great proportions. It is also officinally fluvial." This name cheerful chap it is who further announces that "the vegetable reign is copiously represented in resinous, oily and resinous plants."

"BREAKFAST FOODS

Post Toasties, Puffed Wheat, Kellogg's Corn Flakes, Prides Bran, Zoa, Educator Bran, Kellogg's Bran, Ballard's Bran, Pettijohn's Breakfast Foods, Cream of Wheat, Wheat Hearts, Shredded Whole Wheat Biscuits, Triscuits, Kellogg's Toasted Wheat Biscuits, Malmo Wheat Food, Pearl Wheat, Kellogg's Flaked Bran, Bulbous Crushed Oats, Quaker Oats, Kellogg's Krumbles, Grape Nuts, Pearl Tapioca, Hecker's Farina, Hecker's Pancake Flour, Pure Graham Pancake Flour, Minute Tapioca, Pearl Grits, Buckwheat Flour.

We are agents for Orange City Water.

When in a Hurry Phone 61. We are as near as your telephone.

We make a specialty of Fresh Fruits and Vegetables.

Conrad Grocery Co.

Office Phone 415.

Cattaneo's Grill

H. CATTANEO, Proprietor.

THE LEADING RESTAURANT OF THE EAST COAST

Phone 259 Black — 52 South Beach Street

DAYTONA, FLORIDA

It isn't the biggest advertisement that gets the most business, but it is the advertisement that says something worth knowing about goods that are worth buying.

Gathering Food for Bees.

A clever scheme, that appears to have originated in Scotland, is to gather pollen from flowers with a vacuum cleaner for use as food for bees. The heather on wide stretches of moors provides ample supplies, and it is said that in some places the young bees were mostly reared on this pollen.

Remained Unsatisfied.

In a recent county court case the defendant pleaded poverty as his excuse for the nonpayment of a debt and informed the judge that "no one knows better than the plaintiff what my circumstances are." The judge, turning to this gentleman, asked, "Can he pay two guineas a week?" "Yes, sah," promptly replied the latter. "Then," said the judge, addressing the defendant, "as you say that the claimant knows best what you can do you must pay this two guineas a week." And even then the defendant did not seem satisfied.—London Tit-Bits.

TOURING FROM NEW YORK TO DAYTONA FOR SEASON

Information has reached the News office of the departure for Daytona Saturday morning, December 2nd, by automobile, of T. J. McLaughlin and daughter, Miss Gladys McLaughlin, of West End avenue, New York city. Mr. McLaughlin and daughter will motor the whole distance and are in advance of other members of the family for the purpose of securing a location for the season. Mr. McLaughlin and family have spent several seasons in Daytona and have made many friends who will be glad to know that they will again be here for the winter. Miss Gladys is quite a ball and tennis player, pitching for the girls' club at the academy in which she is a student. Mr. McLaughlin, who is a builder, has just completed a $500,000 proposition on East 165th street, New York, and is coming to Daytona for a rest.

Aiding Nature.

When it comes to a woman's completion, art can be, and often is, of considerable assistance to nature.—Topeka Capital.

Last Plank Week.

Our Platform—One home and one country, one purse and one wife; one faith and one husband and one hat all her life.

JUST RECEIVED
A SHIPMENT OF SHOPLEIGH COFFEE CO.'S
GENUINE JAVA AND MOCHA COFFEE

OTTO H. WEHNER
THE STORE WITH THE RED FRONT.

THE HOME OF Heavy Fancy Dressed Western Meats

ALSO

When you want some Poultry of the choicest kind—Fowls, Roasting Chickens, Fryers, Broilers, Turkeys, Squab—Phone 22, Daytona Beef Company, as a pleased customer is our best advertisement. A trial will convince you.

Daytona Beef Co.

82 South Beach Street — Phone 22

H. W. CLIFTON, Manager

MARKET BASKET PAGE

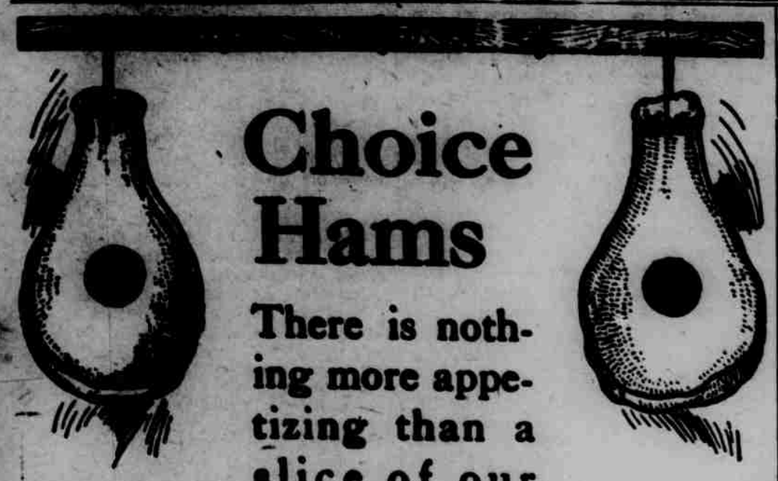

Choice Hams

There is nothing more appetizing than a slice of our choice ham. We have them smoked or boiled as you prefer, and, fried or baked or cooked in any other of the many ways, they have a flavor you will not soon forget. We have anything you may want in the line of meats.

R. H. McDONALD

Phone 62 — 272 S. Beach St.

HARMONY CAFE

Daytona's Newest and Best Restaurant.

We want your patronage, and will do all in our power to deserve it.

7-9 MAGNOLIA AVENUE

Alex. E. Samra, Proprietor.

NORTHERN MARKET

W. P. BEARSE & CO.

MEATS,
CREAM,
SAGE AND CREAM CHEESE
WHITE CREAM CHEESE,
FRESH VEGETABLES,
BUTTER AND EGGS

ONLY THE BEST

260 S. Beach Street

Phone 251 Green — Prompt Delivery

WHEEL CHAIRS AND BICYCLES FOR SALE AND RENT

See GRAHAM THOMPSON

296 So. Beach St.

Opposite Yacht Club

JOHN P POLLITZ

GROCERIES

Staple and Fancy Groceries—New Stock. Larger space and better equipment to handle larger and small orders.

WE THANK YOU

227½ North Beach St. — Phone 41 Blue

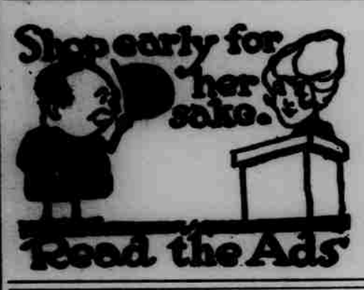

JOHN M. MESSING

FISH, SHRIMP, OYSTERS

Rose Bay and W. Coast Oysters

WE SOLICIT YOUR PATRONAGE

Cottage Avenue

HIGHLAND LINEN

At a very moderate expense we can stock your writing desk with an assortment of Highland Linen that will give you a size or shade appropriate and correct for every social requirement. It will save your time and worry, and add distinction to your correspondence.

DAYTONA BOOK & STATIONERY CO.

124 S. BEACH STREET

MAKING HANKINS' FOUNTAIN MORE POPULAR THAN EVER

E. G. Martin, of Petosky, Mich., who came to Daytona recently to take care of the soda fountain at the Hankins drug store, promises to make the fountain more popular than ever as he is thoroughly experienced in the concoction of fountain products and proposes to introduce many new and attractive drinks and dishes with specialties daily during the season.

Where the Harm Lies.

It is no harm for a man to take himself seriously unless he loses patience with his friends for not doing the same.

Way of the Practical Man.

The practical man—an especial favorite in this age—often takes the field with the single fact against a great principle, in the reckless spirit of one who would not hesitate to sever the thread on which he is unable to string his own individual pearl—perhaps a false one—even though he should scatter many jewels worthy of a prince's diadem.—Sir Arthur Helps.

A Statesman Set Right.

Even those who pride themselves upon correct speech frequently use phrases that are either "impossible" or ungrammatical. A statesman said recently that "he did not belong to a certain club." "Belong!" Certainly he was not "the property, the appendage or the attribute" of the club. He should have said that he was not a member.—London Answers.

Little Betty's Query.

The other day, little Betty, aged three, was sitting on my lap as I was cutting pictures of birds from a paper and sticking them to the window for her amusement. She started jumping around and as I had the scissors in my hand, I told her she must be careful. She at once looked at me and said, "Will I scare the birds away?"—Exchange.

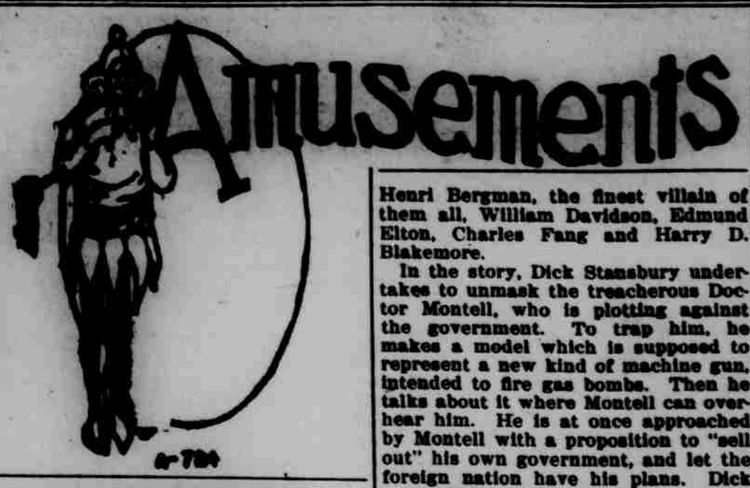

IN THE DIPLOMATIC SERVICE--BUSHMAN

The nation's aristocracy is represented in the Metro-Quality five-act wonderplay, "In the Diplomatic Service," and no stars could have been chosen to visualize its leading characters more perfectly than do Francis X. Bushman and Beverly Bayne. "In the Diplomatic Service," was especially written for the royalty of the screen, the great Bushman and his beautiful co-star.

John C. Clymer and Hamilton Smith have furnished the story for this unusual photoplay. The director, however, is not one of Metro's regular staff especially engaged for that purpose, but no less a person than Mr. Bushman, himself. He has adapted the story for the screen and has directed the action and photography of the entire production. The versatality of this remarkable man seems to be limitless.

The central theme of "In the Diplomatic Service" is the unmasking of a foreign official high in the diplomatic service for his duplicity in plotting against this government, while asking and receiving its confidence and its hospitality. The play must interest those who keep in touch with the policies of the nation, as well as those who simply love a good story for the story's sake. It has all the charm that the lavish representation of beauty, wealth and position can bestow, and plenty of action, red-blooded and virile. "In the Diplomatic Service," has all the thrills and adventure required to please those who like activity and stimulus.

A cast of favorites has been chosen to present the play. In Dick Stansbury, a handsome young dilettante who turns his talents to the service of his country, Mr. Bushman has a part that fits him like a glove. The heroine is called Beverly out of compliment to the radiant star who creates the part. Helen Dunbar, "the sweetest mother of the screen," is again seen in the company of Mr. Bushman and Miss Bayne, and others well known to Metro patrons are Henri Bergman, the finest villain of them all, William Davidson, Edmund Elton, Charles Fang and Harry D. Blakemore.

In the story, Dick Stansbury undertakes to unmask the treacherous Doctor Montell, who is plotting against the government. To trap him, he makes a model which is supposed to represent a new kind of machine gun, intended to fire gas bombs. Then he talks about it where Montell can overhear him. He is at once approached by Montell with a proposition to "sell out" his own government, and let the foreign nation have his plans. Dick pretends to require time for a decision, and then events come thick and fast. Hardi, his rival for the affections of Beverly Ryerson, attempts to steal the model, but is prevented by Dick's Secret Service men. He has told Beverly that Dick is a traitor and he wants her to believe he has sold the model to the Doctor. The girl herself, fearing her lover may yield to the temptation of great wealth, is moved to perform a desperate deed. How Dick catches the Doctor and his accomplices red-handed, forcing the diplomat to be recalled by his own country, and how happiness comes at last to him and the girl he loves, completes a swiftly-moving story of never-failing interest.

"In the Diplomatic Service" will be the feature at the New Daytona theatre Saturday night.

Commencing Monday, December 18th, the Crystal will open daily at 2:00 and 7:00 p. m.

THE PARSON OF PARAMINT

Millions have read this wonderful story, published first in The Saturday Evening Post, and upon which the Pallas Pictures production of the same name is based. Dustin Farnum as "The Parson of Paramint," has literally immortalized by his screen characterization, one of the most interesting figures in the history of fiction of the great West. The story centers in one of the mushroom mining towns of Nevada of forty years ago. The characters are lovable for their sincerity, their earnestness in trying to conform to the ethics of city government, one of which necessitates a parson. And Dustin Farnum, as Philip Pharo, is chosen to purge on Sundays the evils of the week.

The elements of human interest, of history, of tragedy and comedy, as related by "Chuckawalla" Bill form the foundation of a very unusual and wonderful story of the West.

This interesting picture will be shown at the Crystal theatre tomorrow (Saturday), night.

The KITCHEN CUPBOARD

STEWS FOR LUNCHEON.

VEAL STEW.—Take one and one-half pounds of shoulder of veal, cut in pieces, put in a saucepan, add boiling water to almost cover the veal, an onion, salt and pepper to taste. Cook one and one-half hours. When nearly done put in a small saucepan over the fire a piece of butter the size of a walnut and a teaspoonful of flour. Blend and cook until a light brown and then add to the veal gravy.

Irish Stew.—Take one and one-half pounds of neck of beef, cut in pieces about an inch square. Put a bit of the fat in the bottom of a saucepan over the fire and in it as it fries out slice an onion or two. Put the diced meat into this and shake the pan so that the individual pieces may brown. Then cover the meat with about three cupfuls of boiling water and let it simmer for half an hour. Then add two or three small carrots cut into inch squares, stew about an hour longer slowly, then add four or five potatoes cut into halves. When the potatoes have cooked thicken the stew with a little flour or dumplings. Season with salt and pepper.

Spanish Stew.—Cut a piece of suet into five pieces and melt it in a kettle. Add one and one-quarter pounds of beef chuck or stew meat cut into small pieces and cover tightly. Let meat simmer for one-half hour, browning without forming a crust; then add a little water and cook until tender. Add a third of a can of tomatoes, a small onion cut into small pieces, a bay leaf and salt and pepper. Thicken with browned flour.

Rabbit Stew.—Take a dressed young rabbit, cut in small pieces and soak in cold water for an hour or longer; drain, roll in flour and fry a light brown in hot lard and butter mixed; cover with boiling water and simmer until tender; drain off stock and use it to make a sauce with a tablespoonful of butter and two of flour; season with salt and pepper and celery salt if desired. Add a cupful of hot milk and pour the sauce slowly over a well beaten egg; stir well and put in hot dish. Garnish with a few sprigs of parsley.

Anna Thompson

RUSSELLS HELD OVER FOR SECOND WEEK AT ARCADE

The Russells, who are making such a hit nightly with their wonderful harmony singing are to be retained for another week by Manager Kreitzberg of the Arcade theatre.

This team of singers is one of the finest that has ever been heard in Daytona, and has become big favorites with the patrons of the theatre.

The Russells will continue the policy of changing their songs every night and the news of their continued stay at this theatre for another week will be received with much pleasure by those who have heard them.

Self-Effacement.

The art of self-effacement may be considered to have made a considerable advance when someone brings out an autobiography without an "I" in it.—Judge.

Worth Remembering.

Life is not so short but there is always time for courtesy.—Emerson.

Resourceful Vocabulary.

"The river Parana," declares the prospectus of a real estate agent in Parana, Brazil, "is the most watery in the state, one of the most extended in the world, it is navigable until to this state for ships of great profoundness; it is also sufficiently fishful." This same cheerful chap it is who further asseverates that "the vegetable reign is excessfully represented in resinous, oily and gummous plants."

"BREAKFAST FOODS

Poast Toasties, Puffed Wheat, Kellogg's Corn Flakes, Pruina Bran, Zos. Educator Bran, Kellogg's Bran, Ballard's Bran, Pettijohn's Breakfast Foods, Cream of Wheat, Wheat Hearts, Shredded Whole Wheat Biscuits, Triscuits, Kellogg's Toasted Wheat Biscuits, Ralston Wheat Food, Pearl Wheat, Kellogg's Flaked Bran, Sunbeam Crushed Oats, Quaker Oats, Kellogg's Krumbles, Grape Nuts, Pearl Tapioca, Hecker's Farina, Hecker's Pancake Flour, Pure Graham Pancake Flour, Minute Tapioca, Pearl Grits, Buckwheat Flour.

We are agents for Orange City Water.

When in a Hurry Phone 61. We are as near as your telephone.

We make a specialty of Fresh Fruits and Vegetables.

Conrad Grocery Co.

Office Phone 415.

Cattaneo's Grill

H. CATTANEO, Proprietor.

THE LEADING RESTAURANT OF THE EAST COAST

Phone 259 Black — 52 South Beach Street

DAYTONA, FLORIDA

It isn't the biggest advertisement that gets the most business, but it is the advertisement that says somehing worth knowing about goods that are worth buying.

Gathering Food for Bees.

A clever scheme, that appears to have originated in Scotland, is to gather pollen from flowers with a vacuum cleaner for use as food for bees. The heather on wide stretches of moors provides ample supplies, and it is said that in some places the young bees were mostly reared on this pollen.

Remained Unsatisfied.

In a recent county court case the defendant pleaded poverty as his excuse for the nonpayment of a debt and informed the judge that "no one knows better than the plaintiff what my circumstances are." The judge, turning to this gentleman, asked, "Can he pay two guineas a week?" "Yes, easily," promptly replied the latter. "Then," said the judge, addressing the defendant, "as you say that the claimant knows best what you can do you must pay this two guineas a week." And even then the defendant did not seem satisfied.—London Tit-Bits.

TOURING FROM NEW YORK TO DAYTONA FOR SEASON

Information has reached the News office of the departure for Daytona Saturday morning, December 2nd, by automobile, of T. J. McLaughlin and daughter, Miss Gladys McLaughlin, of West End avenue, New York city. Mr. McLaughlin and daughter will motor the whole distance and are in advance of other members of the family for the purpose of securing a location for the season. Mr. McLaughlin and family have spent several seasons in Daytona and have made many friends who will be glad to know that they will again be here for the winter. Miss Gladys is quite a ball and tennis player, pitching for the girls' club at the academy in which she is a student. Mr. McLaughlin, who is a builder, has just completed a $500,000 proposition on East 36th street, new York, and is coming to Daytona for a rest.

Aiding Nature.

When it comes to a woman's complexion, art can be, and often is, of considerable assistance to nature.—Topeka Capital.

Last Plank Weak.

Our Platform—One home and one country, one purse and one wife; one faith and one husband and one hat all her life.

JUST RECEIVED

A SHIPMENT OF SHOPLEIGH COFFEE CO.'S

GENUINE JAVA AND MOCHA COFFEE

OTTO H. WEHNER

THE STORE WITH THE RED FRONT.

THE HOME OF

Heavy Fancy Dressed Western Meats

ALSO

When you want some Poultry of the choicest kind—Fowls, Roasting Chickens, Fryers, Broilers, Turkeys, Squab—Phone 22, Daytona Beef Company, as a pleased customer is our best advertisement. A trial will convince you.

Daytona Beef Co.

82 South Beach Street — Phone 22

H. W. CLIFTON, Manager

[illegible]

[illegible] COMPANY

[illegible] Manager

[illegible] Editor and Manager

[illegible] Subscription Rate—$1.00 per year, [illegible] months $1.00, [illegible] per month.

[illegible] Entered at the postoffice at Daytona, Fla., for transmission through the mails as second class matter.

TIDES ON OCEAN BEACH

Low tide today	12:34
Low tide tomorrow	1:17

THE WEATHER

FOR FLORIDA: Fairly steady tonight and Saturday, probably local rains northern portion; rain or tonight extreme northern portion; much colder Saturday northwest portion, moderate cold wave south to south-west.

The trough-shaped depression of previous map has advanced eastward and now extends from the lakes to the gulf coast, while the western high pressure area now dominates conditions almost to the Mississippi and southward to the west gulf coast. Rain has been general over most of the gulf states and northward to the lake region, turning to snow over the upper Mississippi valley. Rain occurred also over them with Pacific states.

Cold wave has overspread the Rocky mountain and plains states with temperatures dropped of 30 and more. The freezing line extends southward to north-central Texas. Temperatures are unseasonably high east of the Mississippi valley. The winds are moderate northeast and south on the lower coasts. Partly cloudy tonight and Saturday; probably local rains.

J. E. SANDERS,
Observer Temporarily in Charge.

Temperatures at 7 o'clock this morning.

	High	Low
Asheville, cloudy	64	12
Atlanta, foggy	64	26
Baltimore, [illegible]	[illegible]	[illegible]
Birmingham	66	32
Buffalo, partly clear, .02	36	26
Chicago, rain, .34	44	34
Cincinnati, cloudy, .12	48	34
Dallas, clear	54	28
Denver, clear	34	22
Detroit, clear	38	12
Duluth, snow, .24	28	20
Galveston, rain, .36	72	54
Havre, partly cloudy	18	8
Helena, clear	30	8
Jacksonville, partly cloudy	66	46
Kansas City, rain, .04	42	34
New Orleans, cloudy, .06	74	54
New York, cloudy	46	34
Phila., clear	44	26
Pittsburgh, rain, .24	46	34
Portland, cloudy	72	60
St. Louis, partly cloudy, .04	46	34
Washington, clear	48	40
Florida Stations.		
Apalachicola, partly cloudy	72	54
Daytona, clear	66	44
Ft. Myers, clear	82	56
Ft. Pierce, clear	78	54
Jacksonville, partly cloudy	68	46
Jacksonville, clear	72	42
Key West, clear	72	72
Miami, clear	76	52
Merlin's Farm, clear	74	42
Orlando, clear	84	48
Pensacola, clear, .153	72	54
Sanford, partly cloudy	80	44
Tampa, clear	--	--
Titusville, clear	76	44
Ft. Lauderdale, clear	80	58

EDITOR MARINE NEWS IS HERE FOR SEASON

Mr. and Mrs. Joseph Osborne returned last evening from Jacksonville to which city they had motored in their car to meet Mr. and Mrs. Alexander M. Smith, of New York city, friends who will be here for the winter, occupying Mr. Osborne's cottage on the ocean beach, Daytona Beach. Mr. Smith is editor of the Marine News, a monthly publication devoted to shipping and marine news, and expects to keep in touch with it while sojourning here for the season. Mr. Smith and Mr. Osborne have been friends for many years, Mr. Smith saying, in fact, that he has known Mr. Osborne since childhood. Mr. and Mrs. Smith are visiting Daytona for the first time and are delighted with the city and the weather conditions.

Mrs. A. M. Wadsworth and Mrs. M. H. Wadsworth, of Rock Island, Ill., and Miss M. J. Mallory, of Columbus, Ohio, are guests at the Ivy Lane inn. The ladies arrived in Daytona Wednesday.

Dr. J. M. Cunningham, who for [illegible] time was a resident of this city and last winter was a member of the reportorial staff of the Journal, came to Daytona Thursday from Osteen, where he has been during the summer, and hopes to be able to remain here through the season.

Every store has its own advertising peculiarities.

Irony of Fate.

After years of hard and continuing work a man reaches the point where he can afford to own an automobile only to find that in reaching it his health has been so impaired that his doctor forbids its most walk.

Did Love Win the Limit.

[illegible] "If you will marry me I will be the king of the earth for you," said the Widow Green.—"Yes, and I'll be your queen, sweetheart. If I be queen, will you stay where you belong, honey?"—St. Louis Globe-Democrat.

ALL STUDYING THE CLASSICS

Men and Women in Every Walk of Life Represented in Correspondence Class.

Madison, Wis.—From tub-mending to ministry is the range of occupation represented in the list of persons now studying Greek and Latin by correspondence through the University of Wisconsin extension division this year.

A locomotive engineer has finished the first course in Latin and is taking advanced work merely for pleasure. A clerk in the railway mail service is studying the classics to bolster up his education. A girl who gives her work as tub-mending is deep in the translation of Virgil. Court reporters and men in mining camps are enrolled in numbers.

Many lawyers, doctors, ministers, teachers and school superintendents are, of course, enrolled in the classic courses. Vocabulary of science and mathematics are studying Latin because their training has been too specialized. Catholic sisters are taking the courses to improve their teaching.

BOY IS SCARED BY A CUB

Wagon Driver Finds Bear on Seat Beside Him and Jumps Out and Leads Horse.

San Francisco.—Perhaps he had been reading the "Exploits of Dead Eye Dennis" or the thrilling tales of "Rocky Mountain Bob," with which newspaper boys are notoriously wont to regale themselves.

Hence when a real bear, claws and all, snuggled under his arm, John Welby, homesteader, boy in the employ of a Market street bird and animal dealer, just faded from the landscape.

It all came about when Welby was sent with a horse and wagon to get a crate from William Hampton of No. 229 Second avenue. In the crate was a bear cub, but on the way to the store the animal crawled out for a view of the landscape, and climbed to the seat beside Welby.

When wagon and bear arrived at the animal store Welby was on the ground leading the horse and the bear was on the driver's seat.

TEACHER IS CLOSE TO DEATH

Pupil She Corrected With Ruler Had Nitroglycerine Cap in His Pocket.

Oakbrook, Pa.—Miss May E. Dillon, a teacher in the primary grade of the schools, only escaped the next day how narrowly she had escaped death. She was forced to reprimand one of her pupils the other day and used a ruler. The next day she learned that the culprit had a nitroglycerine cap in his pocket at the time.

Lawrence Hine, six years old, one of the pupils, found a can of the explosive in a stone quarry and distributed some caps among his friends. The next day the owner of the caps called at the school and all the caps were recovered from the pupils' desks of the pupils, who for 24 hours were in danger of being buried in midair together with their schoolhouse and teachers.

MOSQUITOES CLOSE UP MILLS

Pest of Insects Compels Plants in the Gulf Coast Region to Shut Down.

Connell, Tex.—The Gulf Coast region of East Texas and the western part of Louisiana have been afflicted with the worst scourge of mosquitoes ever known.

Several large lumber mills were forced to close down on account of the pest. Men and animals were tortured by the bites of the insects. Cattle and horses were attacked by veritable hordes of mosquitoes and the animals huddled together in groups in an effort to protect themselves as much as possible from the bites.

Upon the farms smudge fires were kept burning constantly to drive away the pests, but these efforts seemed to be of little avail.

HUNTER SAW SIXTEEN BEARS

Smith Killed and Got the Hides of Four of Them in Washington Wilds.

Wenatchee, Wash.—The best bear story of the season comes from Morris and H. H. Smith in the Leva.

Shots one day the other week shot a bear 200 yards off, wounding it in a foreleg. The wounded animal came dashing down toward him and when within 100 feet, was brought down with an accurately aimed shot through the heart.

Hardly had Smith fired the second shot, according to the story, when a second black one popped its head over a log nearby. One shot finished it. Then bears began to jump all around. Smith began a fusillade. He emerged with four pelts. Smith said he saw 16 bears in all.

Returns After 30 Years.

Cobb, N. Y.—Missing 30 years, Richard Smith returned here and learned that his wife had remarried and that her second husband died several years ago.

Potatoes Pay Mortgage.

Red Bank, N. J.—Henry Holmdel raised 9,200 barrels of potatoes on 80 acres this year. With the proceeds he paid off the $20,000 mortgage on his farm.

CLOSING QUOTATIONS N. Y. STOCK EXCHANGE

Allis Chalmers	34¾
Atchison, Topeka & Santa Fe Ry	100¼
American Beet Sugar	34¾
American Can Co.	41¾
American Car and F.	77¾
American Cotton Oil	27¾
American Locomotive	124¾
American Smelting	114
American Sugar	115¾
American Tel. & Tel.	124¾
American Tobacco	330
American Zinc	60¾
Do. pfd	90¾
Anaconda Copper	38
Atlantic Coast Line	137
Baldwin Locomotive	109¾
Baltimore & Ohio	41¾
Bethlehem Steel	44
Canadian Pacific	147
Central Leather	109¾
Chesapeake & Ohio	67¾
Chicago, M. & St. Paul	35¾
Chicago, R. I. & Pac. Ry.	29¾
Consolidated Gas	135
Corn product	28¾
Crucible Steel	45¾
Erie	13¾
General Electric	180
General Motors, pfd	117¾
Great Northern Ore	44
Goodrich	69¾
Int. Mar. Marine pfd. ctfs	131¾
K. C. Southern	27¾
Lehigh Valley	81¾
L. & N.	132¾
Gulf States Steel	145
Do. 1st pfd.	99
Loriliard Company	232
Minneapolis Northern Ry.	19¾
Mo., K. & T., pfd.	21¾
Missouri Pacific	39¾
Montana Petroleum	18¾
National Lead	99
New York Central	107¾
N. Y., N. H. & H.	19¾
Northern & Western	140
Northern Pacific	111¾
Nevada Consolidated Copper	13
Pennsylvania	38¾
Reading	111
Rep. Iron & Steel	88¾
Southern Pacific	97¾
Southern Railway	21¾
Do. pfd.	89¾
Tennessee Copper	24¾
Texas Company	204
Texas & Pacific	19¾
Union Pacific	134¾
United Fruit	161¾
United States Rubber	47¾
United States Steel	101¾
Do. pfd.	121¾
United Ry. Invest. Co. of S. F.	12¾
Utah Copper	125¾
Va.-Car. Chemical	49¾
Va. Iron, Coal & Coke	43
Wabash, pfd.	31¾
Wabash pfd. "A"	59¾
Western Union	102¾
Westinghouse Electric	41¾
Kennecott	56¾

COTTON BREAKS ON GOVERNMENT REPORT

(The Associated Press.)

NEW ORLEANS, Dec. 8.—Cotton broke more than $5 per bale on liquidation and short selling today after the government report of ginning to December 1 had been received. The report showed that a great deal more had been ginned than was expected.

FRENCH BATTLESHIP GIVEN UP AS LOST

(The Associated Press.)

PARIS, Dec. 8.—The battleship Suffren, which left port November 26 for the Liorient French naval station in Brittany, has been given up for lost, with all on board, by the Marine minister. The battleship has not been reported since sailing. Normally the Suffren carried 750 men.

Revised.

The pension is mighter than the sword.—Life.

All Dependent on Will.

Nothing is impossible; there are ways which lead to everything, and if we had sufficient will we should always have sufficient means.—La Rochefoucauld.

Probably Know What He Meant.

Visitor—"Good morning, Mike. Busy by day—though I suppose the rum does good at any time." Mike—"True for you, sure. Sure, an hour of this will do more good in twice minutes than a month of it would in a week at any other time."

Distinct Manner.

Some women are so thoroughly impregnated with that distinctive manner that when baby is entirely well and that man's grippe has disappeared, she will imagine the old cow is sick and nearly done for to death.

One on Pa.

My wife asked me if a young man we know was still keeping company with a young lady we know also. I said: "I guess the only way he will ever get to stick to him is to use flypaper." My little boy said: "Is that how you got mamma?"—Exchange.

How He Fooled Her.

One day mother left my little brother with a neighbor while she went shopping. When she returned he was telling her what he had for lunch, and in conclusion he said: "She poured water in my cup before she poured the tea, but I saw her do it and I fooled her 'cause I just drank as far down as the water!"—Chicago Tribune.

[illegible] AIR TOO COSTLY

Dr. H. O. Porter Asserts United States Can Produce Enough From Coal.

CASE NOT LIKE GERMANY'S

Chemist Believes There Will Be No Dearth of Product in This Country in Case of War—Ammonia Production.

New York.—Among the papers prepared by well-known chemists and read at the sessions of the American Chemical society during its annual meeting for 1918, held during the second annual chemical exposition at Grand Central palace, was one by Dr. Horace O. Porter, an industrial chemist of Pittsburgh, in which he predicted that nitrogen would be extracted from the atmosphere in this country. Dr. Porter, however, told of other sources from which nitrogen could be produced in the United States at the present time, more cheaply than from the atmosphere, in such large quantities that there would be no danger of a dearth of nitrogen here in the event of war, such as was threatened in Germany when her sources of outside supply were cut off in the present war.

"The fixation of nitrogen from the atmosphere for application in agriculture and the arts is an industrial development now thoroughly well established in several foreign countries.

In Better Shape Than Germany.

"Whether in America, in the emergency of a great war and the shutting off of our foreign supply of nitrate, we should be obliged to meet the situation in the same way as Germany has done is very doubtful. Atmospheric nitrogen fixation will without question eventually be established in this country. This will be when its caps, including capital charges, shall have become low enough to admit of profitable exposition of its industry. It will be welcome as an additional and unlimited source of fixed nitrogen independent of the uncertainties of foreign importation.

"At present, however, owing to conditions affecting the cost of power in this country, fixed nitrogen can commercially be had more cheaply from coal. If the supply, therefore, is adequate from the latter source for an emergency of war, there is no need of government subsidy for atmospheric nitrogen fixation. As to prices of fixed nitrogen to the farmer in times of peace, the producers' prices of coal by-product nitrogen are on a par with those in foreign countries and with those of other forms of fertilizer nitrogen in this of other countries.

"The available supply of fixed nitrogen from coal is adequate to this country's military needs in any reasonable contingency. By-product ammonia is being produced in rapidly increasing quantities. The crux of America's situation as compared to Germany's is that we are not called upon to reserve our entire by-product ammonia supply for agriculture; ample food crops for domestic consumption in time of war are assured to us without the use of fertilizer, while Germany, on the other hand, is absolutely dependent on such use, especially of nitrogenous fertilizer, and has had even to increase her use of ammonium sulphate in this way since the beginning of the war.

Government Plant Insufficient.

"The by-product coking and coal gas industries of the United States have today a capacity of making 20,000 tons of ammonia per year. Within eighteen months they will increase this capacity to 120,000 tons. From 25 per cent to 40 per cent of this capacity is for ammonia in the form of liquor, and, with slight adjustment of these plants making sulphate, this capacity for liquor can be increased to 35 per cent or more. We have 1,000,000 tons of ammonia. The recent appropriation by congress of $20,000,000 for a government nitrate plant will, if devoted to a water-power nitrogen-fixation plant, yield not over 20,000 tons of ammonia per year, and the probable needs of the government in the event of war have been estimated at 150,000 tons of nitric acid, corresponding to about 60,000 tons of ammonia.

"Germany makes all of her coke by the by-product process and therefore is unable to increase her ammonia output from coke ovens without increase in coke production; America, however, by turning still more from beehive to by-product coking, can more than double her ammonia production without an increase of coke. Furthermore, the production and use of coke in America have every prospect of increasing rapidly, giving still larger ammonia production.

"The nitrogen reserves in the mineable coal of the United States (not including peat) amount to 30,000,000,000 tons. The amount required by the present industrial methods of carbonization in ovens or gasifying in by-product producers is at least 6,000,000 tons. From the bituminous coal mined in the United States in 1915, 1,000,000 tons of nitrogen were thus recoverable, if all such coal had been coked or gasified.

"The apparatus and processes for recovery of fixed nitrogen from coal are not complicated, expensive, or impractical. Purification of the ammonia to any degree is practicable and not costly."

HAS $50,000, CHOPS WOOD

Wisconsin Farmer Would Rather Do That Than Stay in Jail, He Says.

Racine, Wis.—Herman Infelding of Burlington is chopping wood for Police Chief Baker at $2 a day. The chief is glad to have the work done, because he had just put in a cement floor, and couldn't find anyone to chop the old one into firewood till he hit on Infelding. Herman says he is only too glad to work ten hours a day at the job, although he is reputed worth $50,000 and hasn't been doing much hard labor of late years.

Mrs. Infelding had him brought to court a few days ago and sentenced to 10 days in jail on a charge of abusing her while drunk. Infelding was taken in charge by the sheriff and has been serving his time. When he overheard the police chief asking the sheriff for a prisoner to do the work, he jumped at the chance.

Infelding has one of the best stock farms near Burlington, 117 acres, a two-acre homestead in the city, an automobile, and money in the bank.

FIND A SNAKE IN BANANAS

Attached by Whole Office Force, Serpent is Cornered and Commits Suicide.

Tacoma, Wash.—A well behaved, beautifully-colored, five-foot Porto Rican snake, species unknown, which had smuggled his way some 3,000 miles in a bunch of bananas from his tropic home, arrived in Tacoma.

Bill Hall, driver for Hammond & Co., packed a bunch of bananas to the office. After swigging one he found something that looked like a peculiar leaf in the top of the bunch. Bill stuck his finger down and the leaf turned into a big, red, hungry mouth. Bill let out a yelp that sounded like a steamboat whistle and ran.

The whole office force, armed with various weapons, advanced to the attack and the snake dropped on the floor and headed for the wharf. When surrounded he coiled and was ready for battle.

Seeing his chance for escape cut off the snake plunged his fangs into his own body, gave a final wriggle and turned over stone dead.

OLD MINE WON AT CARDS

Thirty Years Later Claim Shows Prospects of Producing a Large Fortune.

Helena, Mont.—One wintry night some thirty years ago a group of men sat about a card table in Helena. It was late when one man showed in his last "white"—and lost. Demanding one hand-to-hand game, he offered a mining claim. Not a gambler in the house would give the desperate stranger so much as a chip for his claim—some put "Swede Sam" Wallin. The game lost. The land which became Wallin's as a result of the night at cards lay in the Blossburg mining district, near Helena. As the years of three decades passed, the dirt remained unworked.

Lately Wallin's claim may have grown to be worth $100,000. A prospector struck a rich vein of ore in the Blossburg district, running into Wallin's claim.

FOOD 65 PER CENT HIGHER

General Cost of Living in England 45 Per Cent Greater Than Year Ago.

London.—The average increase of retail prices for the principal articles of food between July, 1914, and September, 1916, has been 65 per cent. Including rent, clothing, fuel and light the rise in the cost of living has been 45 per cent. In comparison with a year ago it shows an average increase of 20 per cent.

$300 From Six Beehives.

Hiawatha, Kan.—J. W. Adnire of Hiawatha, during the season just closed, got 1,540 pounds of honey from six hives of bees. His profit on the bees will be close to $300.

(Continued from [illegible])

"The fellows," said "should make the rules, but that the volunteers should be left to make the rules of the game, or that one be used in peace or for service in [illegible] Good, gives a [illegible] tation on the National Guard [illegible] tation available when [illegible] written, September 26, [illegible] Good, who is a [illegible] grandsonn at the time [illegible] more than 10 per cent [illegible] speed and 20 per cent [illegible] der could not pass [illegible] trivial time [illegible] tests, making the [illegible] cent recruits when [illegible] the border brought [illegible] strength, he says, the [illegible] have been 75 per cent graduates for war purposes [illegible] months.

"These figures probably [illegible] for the entire body of the [illegible] Guard," the report adds.

An aggregate force of [illegible] officers and men of the guard [illegible] mustered into federal service [illegible] the call and about 114,867 was [illegible] border a month and a half [illegible] call was issued. The report [illegible] mends highly the efficiency of [illegible] roads in handling the [illegible] ing to mobilization in the [illegible] army, the report says that [illegible] vice was 29,150 short of the [illegible] and one-half regiments of [illegible] tween March 15 when six [illegible] shortened bringing the army up [illegible] 18,000 men, and the [illegible] August 31 only 5,841 additional [illegible] were enrolled.

"It is cause for very [illegible] comment on the part of every [illegible] of the country when the fact is [illegible] understood," General Scott says, "the units of the National Guard [illegible] regular army have not been [illegible] ed up to war strength in the [illegible] we have just passed through."

The report shows that the units [illegible] National Guard force not only [illegible] more than 87,000 below war [illegible] but was more than 4,000 below [illegible] ized minimum peace strength.

General Scott urges a decided [illegible] monthly law to protect military [illegible] ceive in time of war and subsidy [illegible] his approval the draft of a proposed [illegible] drawn by a committee of the [illegible] army and navy officers. It would [illegible] charge the president to prohibit [illegible] of facts, rumors or speculations regarding military matters [illegible] cept when passed by a censor, [illegible] penalty for the first offense of $10,000 or imprisonment not to [illegible] ceed three years or both when [illegible] offense is committed in time of war or when a state of war or insurrection is involved or a fine of $10,000 where a conspiracy is involved.

The report of Brigadier General Weaver, chief of coast artillery, which accompanies that of General Scott, says that with eight additional companies of 250 men each, which he added to the coast defense [illegible] the program approved by congress, he could be almost confident of being able to meet successfully any attack that can reasonably be expected, or to inflict such damage upon the harbors or interests that they may be by the most powerful warships afloat at present projected."

General Weaver points out, however, that National Guard units of the corps are 166 officers and 4,449 men short of their prescribed complements. The coast states of New Jersey, Delaware, Florida, Alabama, Louisiana and Texas, he says, have raised no troops for this service.

Judge Advocate General Crowder, in his report, also made public, review of court martial records for eight years back to show that the 1916 figure was the lowest during that time. The trial average was 1.81, he says, although the reported figure was 1.6. The lowest previous record was 1.93 in 1911.

A faint heart never planted a high advertising campaign.

Not What He Wanted.

I had taken my little nephew to a restaurant for dinner. When the waiter put the menu down in front of him, he picked it up and handed it back to him, politely: "No, I don't want any thing to read, thank you, we want something to eat."—Chicago Tribune.

Possibly the Reason.

Brown—"Some people, they say, are rarely guilty of misdemeanors or crimes." Jones—"Well, you see, it's so difficult for them to stoop to anything low."—Stray Stories.

She Hadn't Heard of It.

Summer Visitor at Farmhouse (to the lady)—"Your son, I understand, is a pedagogue." Old Lady—"I guess not, he's a hustler. You don't want any thing to read, thank you, we want something to eat."—Chicago Tribune.

How Bishop Won Fame.

An amusing story of how he won the title of being the champion cocktail shaker among the clergy is told by the bishop of Chelmsford. He is formed a gathering of clergymen, says the London Chronicle, that when chairman of Brentwood Green he took a party of workingmen to Epping forest and challenged to have a shy at the cocoanuts. He accepted and carried his weapon, was given seven balls. Then something happened which would not happen again were he to live to be as old as Methuselah. With those seven balls he knocked off seven cocoanuts. He has lived on the reputation of that feat ever since, and when anyone asked him to have a cocoanut shy, he said, "You go and knock seven off with seven balls and then I will speak to you."

[illegible] DAILY NEWS
[illegible] except
[illegible] COMPANY
[illegible], Florida.
[illegible] FITZGERALD, Editor and Manager
[illegible] . . . Assistant Editor
Entered at the postoffice at Daytona, [illegible] mail matter.
[illegible] 15 cent per week by carrier; [illegible] per month by mail.

TIDES ON OCEAN BEACH

Low tide today.....12:34
Low tide tomorrow..... 1:17

THE WEATHER

FOR FLORIDA: Partly cloudy tonight and Saturday, probably local rains northern portion; colder tonight extreme northwest portion, much colder Saturday northwest portion. Moderate southeast to south winds.

The trough-shaped depression of previous map has advanced eastward and now extends from the lakes to the gulf coast, while the western high pressure area now dominates conditions almost to the Mississippi and southward to the west gulf coast. Rain has been general over most of the gulf states and northeastward to the lake region, turning to snow over the upper Mississippi valley. Rain occurred also over the[n] orth Pacific states.

A cold wave has overspread the Rocky mountain and plains states with temperature changes of 30 and over. The freezing line extends southward to north-central Texas. Temperatures are unseasonably high east of the Mississippi river. The winds are moderate southeast and south on the lower coasts. Partly cloudy tonight and Saturday—probably local rain.

J. E. SANDERS,
Observer Temporarily in Charge.

Temperatures at 7 o'clock this morning:

	High	Low
Asheville, cloudy	64	52
Atlanta, foggy	64	56
Baltimore	..	58
Boston, clear	46	32
Buffalo, partly clear, .08	38	36
Chicago, rain, .86	64	42
Cincinnati, cloudy, .12	62	54
Dallas, cloudy	..	38
Denver, clear	24	6
Dodge City, clear	38	12
Duluth, snow, .04	38	20
Galveston, rain, .28	72	56
Havre, partly cloudy	16	10
Huron, clear	30	8
Los Angeles, partly cloudy	..	44
Louisville, rain, .06	68	56
New Orleans, cloudy, .06	74	64
New York, cloudy	50	36
Phoenix, clear	54	24
St. Louis, rain, .86	68	36
Savannah, cloudy	72	60
Tampa, partly cloudy, .06	48	46
Washington, clear	58	40
Florida Stations.		
Apalachicola, partly cloudy	78	54
Daytona, clear	80	58
Ft. Myers, clear	82	56
Ft. Pierce, clear	78	64
Gainesville, partly cloudy	80	58
Jacksonville, clear	..	62
Key West, clear	..	72
Miami, clear	..	72
Merton's Farm, clear	76	52
Orlando, clear	84	58
Pensacola, clear, 2.52	..	62
Sanford, partly cloudy	80	54
Tampa, clear	..	62
Titusville, clear	..	58
Ft. Lauderdale, clear	80	58

EDITOR MARINE NEWS IS HERE FOR SEASON

Mr. and Mrs. Joseph Osborne returned last evening from Jacksonville to which city they had motored in their car to meet Mr. and Mrs. Alexander R. Smith, of New York city, friends who will be here for the winter, occupying Mr. Osborne's cottage on the ocean beach, Daytona Beach. Mr. Smith is editor of the Marine News, a monthly publication devoted to shipping and marine news, and proposes to keep in touch with it while sojourning here for the season. Mr. Smith and Mr. Osborne have been friends for many years, Mr. Smith saying, in fact, that he has known Mr. Osborne since childhood. Mr. and Mrs. Smith are visiting Daytona for the first time and are delighted with the city and the weather conditions.

Mrs. A. M. Wadsworth and Mrs. M. H. Wadsworth, of Rock Island, Ill., and Miss M. J. Maltby, of Columbus, Ohio, are guests at the Ivy Lane Inn. The ladies arrived in Daytona Wednesday.

Dr. J. M. Cunningham, who for come time was a resident of this city and last winter was a member of the reportorial staff of the Journal, came to Daytona Thursday from Osteen, where he has been during the summer, and hopes to be able to remain here through the season.

Every store has its own advertising possibilities.

Irony of Fate.

After years of hard and continuing work a man reaches the point where he can afford to own an automobile, only to find that in reaching it his health has been so impaired that his doctor insists he must walk.

She Gave Him the Limit.

Willie Woo—"If you will marry me I will go to the end of the earth for you." The Widow Grass—"Yes, and leave me there. Not much. If I become your wife you stay where you can hustle."—St. Louis Globe-Democrat.

ALL STUDYING THE CLASSICS

Men and Women in Every Walk of Life Represented in Correspondence School.

Madison, Wis.—From tub-mending to ministry is the range of occupation represented in the list of persons who are studying Greek and Latin by correspondence through the University of Wisconsin extension division this year.

A locomotive engineer has finished the first course in Latin and is taking advanced work merely for pleasure. A clerk in the railway mail service is studying the classics to bolster up his education. A girl who gives her work as tub-mending is deep in the translation of Virgil. Court reporters and men in mining camps are enrolled in numbers.

Many lawyers, doctors, ministers, teachers and school superintendents are, of course, enrolled in the classic courses. Teachers of science and mathematics are studying Latin because their training has been too specialized. Catholic sisters are taking the courses to improve their teaching.

BOY IS SCARED BY A CUB

Wagon Driver Finds Bear on Seat Beside Him and Jumps Out and Leads Horse.

San Francisco.—Perhaps he had been reading the "Exploits of Dead Fire Dennis" or the thrilling tales of "Rocky Mountain Bob," with which messenger boys are notoriously wont to regale themselves.

Hence when a real bear, claws and all, snuggled under his arm, John Welby, messenger boy in the employ of a Market street bird and animal dealer, just faded from the landscape.

It all came about when Welby was sent with a horse and wagon to get a crate from William Hampton of No. 229 Second avenue. In the crate was a bear cub, but on the way to the store the animal crawled out for a view of the landscape, and climbed to the seat beside Welby.

When wagon and bear arrived at the animal store Welby was on the ground leading the horse and the bear was on the driver's seat.

TEACHER IS CLOSE TO DEATH

Pupil She Corrected With Ruler Had Nitroglycerine Cap in His Pocket.

Oakbrook, Pa.—Miss May E. Dillon, a teacher in the primary grade of the schools, only realized the next day how narrowly she had escaped death. She was forced to reprimand one of her pupils the other day and used a ruler. The next day she learned that the culprit had a nitroglycerine cap in his pocket at the time.

Lawrence Hine, six years old, one of the pupils, found a can of the explosive in a stone quarry and distributed some caps among his friends. The next day the owner of the caps called at the school and all the caps were recovered from the pockets and desks of the pupils, who for 24 hours were in danger of being hurled in mid-air together with their schoolhouse and teachers.

MOSQUITOES CLOSE UP MILLS

Pest of Insects Compels Plants in the Gulf Coast Region to Shut Down.

Connell, Tex.—The Gulf Coast region of East Texas and the western part of Louisiana have been afflicted with the worst scourge of mosquitoes ever known.

Several large lumber mills were forced to close down on account of the pest. Men and animals were tortured by the bites of the insects. Cattle and horses were attacked by veritable hordes of mosquitoes and the animals huddled together in groups in an effort to protect themselves as much as possible from the bites.

Upon the farms smudge fires were kept burning constantly to drive away the pests, but these efforts seemed to be of little avail.

HUNTER SAW SIXTEEN BEARS

Smith Killed and Got the Hides of Four of Them in Washington Wilds.

Wenatchee, Wash.—The best bear story of the season comes from Merritt, and H. B. Smith is the hero.

Smith one day the other week shot a bear 200 yards off, wounding it in a foreleg. The wounded animal came dashing down toward him and when within 100 feet, was brought down with an accurately aimed shot through the heart.

Hardly had Smith fired the second shot, according to the story, when a second black one poked its head over a log nearby. One shot finished it. Then bears began to jump all around. Smith began a fusillade. He emerged with four pelts. Smith said he saw 16 bears in all.

Returns After 30 Years.

Nyack, N. Y.—Missing 30 years, Richard Smith returned here and learned that his wife had remarried and that her second husband died several years ago.

Potatoes Pay Mortgage.

Red Bank, N. J.—Henry Holmdel raised 9,200 barrels of potatoes on 80 acres this year. With the proceeds he paid off the $20,000 mortgage on his farm.

CLOSING QUOTATIONS N. Y. STOCK EXCHANGE

Allis Chalmers	34⅝
Atchison, Topeka & Santa Fe Ry	105¼
American Beet Sugar	106½
American Can Co.	62⅛
American Car and F.	77⅛
American Cotton Oil	54
American Locomotive	93¼
American Smelting	116
American Sugar	115⅝
American Tel. & Tel.	127⅞
American Tobacco	220
American Zinc	60¼
Do. pfd	80¼
Anaconda Copper	98
Atlantic Coast Line	122
Baldwin Locomotive	80⅜
Baltimore & Ohio	85¾
Bethlehem Steel	649
Canadian Pacific	167
Central Leather	109¼
Chesapeake & Ohio	67⅝
Chicago, M. & St. Paul	93½
Chicago, R. I., & Pac. Ry.	39⅛
Consolidated Gas	135
Corn product	28⅞
Crucible Steel	85⅜
Erie	37⅞
General Electric	180
Great Northern, pfd	117¼
Great Northern Ore	44
Goodrich	69¼
Int. Mer. Marine pfd. ctfs	117¼
K. C. Southern	27⅜
Lehigh Valley	81¾
L. & N.	132⅛
Gulf States Steel	165
Do. 1st pfd.	109
Lorillard Company	232
Mexican Northern Ry.	75⅛
Mo., K. & T., pfd.	11⅜
Missouri Pacific	19¼
Mexican Petroleum	108⅞
National Lead	69
New York Central	107⅛
N. Y., N. H. & H.	57⅝
Norfolk & Western	140
Northern Pacific	111¼
Nevada Consolidated Copper	32
Pennsylvania	56⅞
Reading	111
Rep. Iron & Steel	88¼
Seaboard Air Line	17
Do. pfd.	39¾
Sloss Shef. Steel & Iron	81½
Studebaker Corporation	121
Southern Pacific	99¼
Southern Railway	31⅛
Do. pfd.	69¾
Tennessee Copper	24½
Texas Company	204
Texas & Pacific	19¾
Union Pacific	145⅞
United Fruit	161⅞
United States Rubber	67⅜
United States Steel	125½
Do. pfd.	121⅞
United Ry. Invest. Co. of S. F.	12½
Utah Copper	123¾
Va.-Car. Chemical	49⅜
Va. Iron, Coal & Coke	63
Wabash pfd. bid	31¾
Wabash pfd. "A"	59¼
Western Union	102½
Westinghouse Electric	61⅞
Kennecott	56⅞

COTTON BREAKS ON GOVERNMENT REPORT

(The Associated Press.)

NEW ORLEANS, Dec. 8.—Cotton broke more than $5 per bale on liquidation and short selling today after the government report of ginning to December 1 had been received. The report showed that a great deal more had been ginned than was expected.

FRENCH BATTLESHIP GIVEN UP AS LOST

(The Associated Press.)

PARIS, Dec. 8.—The battleship Suffren, which left port November 24 for the L'orient French naval station nt Brittainy, has been given up for lost, with all on board, by the Marine minister. The battleship has not been reported since sailing. Normally the Suffren carried 730 men.

Revised.

The pension is mightier than the sword.—Life.

All Dependent on Will.

Nothing is impossible; there are ways which lead to everything; and if we had sufficient will we should always have sufficient means.—La Rochefoucauld.

Probably Knew What He Meant.

Visitor—"Good morning, Mike. Beastly day—though I suppose the rain does good at any time." Mike—"True for you, sorr. Sure, an hour of this will do more good in foive minutes than a month of it would in a week at any other toime!"

Doctoring Mania.

Some women are so thoroughly inoculated with the doctoring mania that when baby is entirely well and the old man's grippe has disappeared, she will imagine the old cow is sick and nearly dose her to death.

One on Pa.

My wife asked me if a young man we know was still keeping company with a young lady we know also. I said: "I guess the only way he will ever get her to stick to him is to use flypaper." My little boy said: "Is that how you got mamma?"—Exchange.

How He Fooled Her.

One day mother left my little brother with a neighbor while she went shopping. When she returned he was telling her what he had for lunch, and in conclusion he said: "She poured water in my cup before she poured the tea, but I saw her do it and I fooled her 'cause I just drank as far down as the water!"—Chicago Tribune.

NITROGEN FROM AIR TOO COSTLY

Dr. H. O. Porter Asserts United States Can Produce Enough From Coal.

CASE NOT LIKE GERMANY'S

Chemist Believes There Will Be No Dearth of Product in This Country in Case of War—Ammonia Production.

New York.—Among the papers prepared by well-known chemists and read at the sessions of the American Chemical society during its annual meeting for 1916, held during the second annual chemical exposition at Grand Central palace, was one by Dr. Horace O. Porter, an industrial chemist of Pittsburgh, in which he predicted that nitrogen would be extracted from the atmosphere in this country. Doctor Porter, however, told of other sources from which nitrogen could be produced in the United States at the present time, more cheaply than from the atmosphere, in such large quantities that there would be no danger of a dearth of nitrogen here in the event of war, such as was threatened in Germany when her sources of outside supply were cut off in the present war.

"The fixation of nitrogen from the atmosphere for application in agriculture and the arts is an industrial development now thoroughly well established in several foreign countries.

In Better Shape Than Germany.

"Whether in America, in the emergency of a great war and the shutting off of our foreign supply of nitrate, we should be obliged to meet the situation in the same way as Germany has done is very doubtful. Atmospheric nitrogen fixation will without question eventually be established in this country. This will be when its costs, including capital charges, shall have become low enough to admit of profitable expansion of the industry. It will be welcome as an additional and unlimited source of fixed nitrogen independent of the uncertainties of foreign importation.

"At present, however, owing to conditions affecting the cost of power in this country, fixed nitrogen can commercially be had more cheaply from coal. If the supply, therefore, is adequate from the latter source for an emergency of war, there is no need of government subsidy for atmospheric nitrogen fixation. As to prices of fixed nitrogen to the farmer in times of peace, the producers' prices of coal by-product nitrogen are on a par with those in foreign countries and with those of other forms of fertilizer nitrogen in this or other countries.

"The available supply of fixed nitrogen from coal is adequate to this country's military needs in any reasonable contingency. By-product ammonia is being produced in rapidly increasing quantities. The crux of America's situation as compared to Germany's is that we are not called upon to reserve our entire by-product ammonia supply for agriculture; ample food crops for domestic consumption in time of war are assured us without the use of fertilizer, while Germany, on the other hand, is absolutely dependent on such use, especially of nitrogenous fertilizer, and has had even to increase her use of ammonium sulphate in this way since the beginning of the war.

Government Plant Insufficient.

"The by-product coking and coal gas industries of the United States have today a capacity of making 70,000 tons of ammonia per year. Within eighteen months they will increase this capacity to 110,000 tons. From 35 per cent to 40 per cent of this capacity is for ammonia in the form of liquor, and, with slight adjustment of those plants making sulphate, this capacity for liquor can be increased to 55 per cent or more, that is, to 60,000 tons of ammonia. The recent appropriation by congress of $20,000,000 for a government nitrate plant will, if devoted to a water-power-cyanamide process installation, yield not over 20,000 tons of ammonia per year, and the probable needs of the government in the event of war have been estimated at 180,000 tons of nitric acid, corresponding to about 60,000 tons of ammonia.

"Germany makes all of her coke by the by-product process and therefore is unable to increase her ammonia output from coke ovens without increase in coke production; America, however, by turning still more from beehive to by-product coking, can more than double her ammonia production without an increase of coke. Furthermore, the production and use of coke in America have every prospect of material increase, giving still larger ammonia production.

"The nitrogen reserves in the minable coal of the United States (not including peat) amount to 30,000,000,000 tons. The amount recoverable by present industrial methods of carbonization in ovens or gasifying in by-product producers is at least 6,000,000 tons. From the bituminous coal mined in the United States in 1915, 1,000,000 tons of nitrogen were thus recoverable, if all such coal had been coked or gasified.

"The apparatus and processes for recovery of fixed nitrogen from coal are not complicated, expensive, or impractical. Purification of the ammonia to any degree is practicable and not costly."

Cleveland, Ohio.—[illegible] had his wish a [illegible] the public schools of [illegible] was broken by a lovers' quarrel [illegible] minated Monday night at eight o'clock at the parsonage of Rev. T. [illegible] Fleming at No. 9615 Pratt avenue, when Mrs. Emma Davis of No. 10520 Massie avenue and David Armstrong of No. 10521 Grantwood avenue were married.

Mrs. Armstrong is fifty-eight years old, her husband is sixty-two.

Armstrong and his bride were playmates in Niles 50 years ago. Almost constant association brought their two hearts together, and as years passed, plans were made for their marriage. Armstrong was then twenty-one.

Then came the lovers' quarrel—a trivial disagreement—and the twain drifted apart. Armstrong married; so did his first love, and then nearly 40 years passed away.

Death left them single again, and fate drew them together. Both settled in Cleveland scarcely a thousand yards apart. Their love dream of youth was resumed. And they began courting anew! The aged "newly weds" will make their home at 10720 Massie avenue.

HAS $50,000, CHOPS WOOD

Wisconsin Farmer Would Rather Do That Than Stay in Jail, He Says.

Racine, Wis.—Herman Isfriding of Burlington is chopping wood for Police Chief Baker at $2 a day. The chief is glad to have the work done, because he has just put in a cement floor, and couldn't find anyone to chop the old one into firewood till he hit on Isfriding. Herman says he is only too glad to work ten hours a day at the job, although he is reputed worth $50,000 and hasn't been doing much hard labor of late years.

Mrs. Isfriding had him brought to court a few days ago and sentenced to 90 days in jail on a charge of abusing her while drunk. Isfriding was taken in charge by the sheriff and has been serving his time. When he overheard the police chief asking the sheriff for a prisoner to do the work, he jumped at the chance.

Isfriding has one of the best stock farms near Burlington, 117 acres, a two-acre homestead in the city, an automobile, and money in the bank.

FIND A SNAKE IN BANANAS

Attacked by Whole Office Force, Serpent Is Cornered and Commits Suicide.

Tacoma, Wash.—A well behaved, beautifully-colored, five-foot Porto Rican snake, species unknown, which had smuggled his way some 5,000 miles in a bunch of bananas from his tropic home, arrived in Tacoma.

Bill Hall, driver for Hammond & Co., packed a bunch of bananas to the scales. After weighing them he saw something that looked like a peculiar leaf in the top of the bunch. Bill stuck his finger down and the leaf turned into a big, red, hungry mouth. Bill let out a yell that sounded like a steamboat whistle and ran.

The whole office force, armed with various weapons, advanced to the attack and the snake dropped on the floor and headed for the wharf. When surrounded he coiled and was ready for battle.

Seeing his chance for escape cut off the snake plunged his fangs into his own body, gave a final wriggle and turned over stone dead.

OLD MINE WON AT CARDS

Thirty Years Later Claim Shows Prospects of Producing a Large Fortune.

Helena, Mont.—One wintry night some thirty years ago a group of men sat about a card table in Helena. It was late when one man shoved in his last "white"—and lost. Demanding one more try, he offered a mining claim. Not a gambler in the house would give the desperate stranger so much as a chip for his claim—none but "Swede Sam" Wallin. The miner lost. The land which became Wallin's as a result of the night at cards lay in the Blossburg mining district, near Helena. As the years of three decades passed, its dirt remained unnoticed.

Lately Wallin's claim may have grown to be worth $100,000. A prospector struck a rich vein of ore in the Blossburg district, running into Wallin's claim.

FOOD 65 PER CENT HIGHER

General Cost of Living in England 45 Per Cent Greater Than Year Ago.

London.—The average increase of retail prices for the principal articles of food between July, 1914, and September, 1916, has been 65 per cent. Including rent, clothing, fuel and light the rise in the cost of living has been found by the food prices committee to be 45 per cent. In comparison with a year ago it shows an average increase of 20 per cent.

$300 From Six Beehives.

Hiawatha, Kan.—J. W. Admire of Hiawatha, during the season just closed, got 1,540 pounds of honey from six hives of bees. His profit on the bees will be close to $300.

(Continued from [illegible])

"The failure," says [illegible] "should make the whole [illegible] that the volunteer [illegible] not and probably will [illegible] or the man we need [illegible] peace or for service [illegible]

General Scott gives [illegible] tistics on the National [illegible] zation available when [illegible] written, September 30, [illegible] in all states with 1[illegible] guardsmen at the time [illegible] more than 10 per cent [illegible] spond and 29 per cent of [illegible] der could not pass [illegible] cal tests, making the [illegible] cent raw recruits when [illegible] the border. Brought up [illegible] strength, he says, the [illegible] have been 75 per cent [illegible] useless for war purposes [illegible] months.

"These figures probably [illegible] for the entire body of the [illegible] Guard," the report adds.

An aggregate force of [illegible] ficers and men of the guard [illegible] mustered into federal service [illegible] the call and about 110,957 were [illegible] border a month and a half [illegible] call was issued. The general [illegible] mends highly the efficiency of [illegible] roads in handling the mobilization.

Turning to recruiting in the [illegible] army, the report says that [illegible] vice was 29,130 short of the [illegible] ed strength on August 31 last, [illegible] tween March 15 when congress [illegible] thorized bringing the army up [illegible] strength by adding 20,000 men, [illegible] August 31 only 8,463 additional [illegible] were enrolled.

"It is cause for very sober [illegible] eration on the part of every [illegible] of the country when the fact is [illegible] understood," General Scott says, [illegible] the units of the National Guard [illegible] regular army have not been [illegible] ed up to war strength in the [illegible] we have just passed through."

The report shows that the [illegible] National Guard force not only [illegible] more than 97,000 below war st[illegible] but was more than 4,000 below [illegible] ized minimum peace strength.

General Scott urges a drastic [illegible] sorship law to protect military [illegible] crets in time of war and submits [illegible] his approval the draft of a pro[illegible] statute drawn by a special board [illegible] army and navy officers. It would [illegible] thorize the president to prohibit [illegible] lication of facts, rumors or spec[illegible] tions regarding military matters [illegible] cept when passed by a censor, [illegible] penalty being a fine of not more [illegible] $10,000 or imprisonment not to [illegible] ceed three years or both where [illegible] person or officer or agent of a co[illegible] ration is involved or a fine of $20,[illegible] where a corporation is involved.

The report of Brigadier Gen[illegible] Weaver, chief of coast artil[illegible] which accompanies that of Gen[illegible] Scott, says that with slight additi[illegible] increases over the 264 guns propo[illegible] to be added to the coast defenses [illegible] the program approved by con[illegible] last year "the coast defenses will [illegible] able to meet successfully any att[illegible] that can reasonably be expected [illegible] be made upon them or upon the ci[illegible] harbors or interests that they gu[illegible] by the most powerful warships afloat [illegible] or at present projected."

General Weaver points out, however, that National Guard units of the corps are 166 officers and 6,469 men short of their prescribed complement. The coast states of New Jersey, Delaware, Florida, Alabama, Louisiana and Texas, he says, have raised no troops for this service.

Judge Advocate General Crowder, in his report, also made public, reviews desertion records for eight years back to show that the 1916 figure was the lowest during that time. The true percentage was 1.81, he says, although the reported figure was 2.4. The lowest previous record was 1.93 in 1911.

A faint heart never planned a big advertising campaign.

Not What He Wanted.

I had taken my little nephew to a restaurant for dinner. When the waiter put the menu down in front of him, he picked it up and handed it back to him, politely, "We don't want anything to read, thank you, we want something to eat."—Chicago Tribune.

Possibly the Reason.

Brown—"Stout people, they say, are rarely guilty of meanness or crime." Jones—"Well, you see, it's so difficult for them to stoop to anything low."—Stray Stories.

She Hadn't Heard of It.

Summer Visitor at Farmhouse (to old lady)—"Your son, I understand, is a pedagogue." Old Lady—"I guess not, unless it happened lately. When he writ me last month, he was teaching school and doin' right smart."

How Bishop Won Fame.

An amusing story of how he won the title of being the champion cocoanut shier among the clergy is told by the bishop of Chelmsford. He informed a gathering of clergymen, says the London Chronicle, that when vicar of Bethnal Green he took a party of workingmen to Epping forest and was there challenged to have a shy at the cocoanuts. He accepted and, paying his sixpence, was given seven balls. Then something happened which would not happen again were he to live to be as old as Methuselah. With those seven balls he knocked off seven cocoanuts. He has lived on the reputation of that feat ever since, and when anyone asked him to have a cocoanut shy, he said, "You go and knock seven off with seven balls and then I will speak to you."

VOLUSIA DEPARTMENT

DAILY NEWS
THE DAYTONA

Devoted to the Interests of Daytona Beach and Seabreeze

TWO BEACH CITIZENS TAKE A FIRM STAND AGAINST PIER ISSUE

COUNCILMAN OLIVER AND L. H. THOMPSON MAKE PLAIN STATEMENT OF THEIR OBJECTIONS TO BOND ISSUE.

A great deal has been said and published favorably for the purchase of the Keating casino and ocean pier by the town of Daytona Beach and urging the citizens of the town to vote for it at the coming election, December 16, while little or no publicity has been sought forward by those against the proposition, of which there is a large number. When interviewed Thursday morning, L. H. Thompson, of the Daytona real estate firm, Bingham & Thompson, and a resident of Silver Beach avenue, gave the following reasons for his stand against the purchase of the Keating property:

"The bond issue, if carried, will provide a sum of $13,500 and it is the plan to take from the general taxes $1,000 more, making a total of $14,500 for investment in the Keating property. Eight thousand dollars of this will be used in the purchase, if the voters decide in favor, and the remainder for improvements. Both a pier as could be placed into the ocean for this sum will be like so many toothpicks in the face of storms that those of former years. The structure has always failed to stand for more than a year or two at until the first hard northeast gale came along. We are bound to have as hard storms in the future as we have experienced before. Along northern coasts concrete piers costing several hundred thousand dollars have been demolished by storms and we stand practically the same risk of severe weather at Daytona Beach.

"In buying the casino and operating it as a municipal business, the town is doing a thing which it has no business to do. It is just as advisable for the town to purchase and conduct a dry goods business. In a very short time, conflict and trouble and accusations of grafting are sure to arise and the property is bound to be a lasting source of trouble to the town and its officials. Furthermore, if such a business is as profitable as those favoring the issue believe, private capital will be ready to undertake such a profitable enterprise."

In conclusion Mr. Thompson said that "the town will be useful money. If it purchases the Keating property, which is even now urgently needed elsewhere." He believes that paved streets should be secured among the first of improvements to be made by the town for the present issue will bond it to its limit, thus preventing the building of good streets for several years. In fact, it will be necessary for the town to sell one of its outstanding bonds in order to legally carry the pier issue.

Councilman Elmer Oliver has taken a firm stand against this issue since it was first brought before the Daytona Beach common council. His reasons are as follows: "Daytona Beach needs too many other things before it needs a pier. It needs an incinerator for garbage disposal and a properly equipped male team for the daily collection of waste refuse. Such a plant can be built on properly now owned by the town and can be installed for probably less than $2,000.

"In order to come up to the standards of other towns and cities of the state, Daytona Beach must have better streets before almost any other improvement. It will cost about $3,000 to pave Seabreeze avenue alone. If property owners pay two-thirds this means a cost to the town of at least $1,000. If the thing is done rightly, sewer mains should be laid on Seabreeze avenue before any pavement is laid. In the course of a very few years, such a sewer will be a positive necessity and should by all rights be laid before paving is done. For two years, certain citizens have tried to obtain a new street south from Seabreeze Park to the town line. The plea or excuse has always been that the town was too poor to put out a few hundred dollars and yet, if the pier issue is carried, it is planned to take $3,000 or more from the general taxes to complete repairs on the casino and pier.

"If the town wants a municipal building let them build a substantial brick building with part of the money which it plans to waste on the Keating property. If the town wants a pier, let it make other needed improvements first and then build a wooden and better pier at the end of one of its cross streets and make reasonable allowance in the yearly budget for its upkeep.

"More than two years ago, Daytona Beach bonded for approximately $72,000 for a municipal water works and now has an almost perfect system of water supply to all inhabited parts of the town. Let the citizens, about to vote on the question of buying the Keating property, compare the two investments and carefully weigh in his judgment the advisability of expending nearly as much money as the cost of the water works for a dilapidated building which can hardly be repaired and a pier which will wash away with the first hard storm."

Mr. Oliver substantiated the fact that the present bond issue was made to include a "joker" of $3,500 for the paving of Seabreeze avenue, chiefly for the purpose of carrying the pier question. Those who are anxious for the paving of Seabreeze avenue will be glad to hear that if the present issue fails to go through, an election will be called on or before the next general election for street improvements, alone.

Charity.

What is wanted in society every where is the generous temper which seeks the good in human nature and refuses to think the worst. It is as easy to think well of people as ill. It is as easy to put a fair construction upon their motives as to impute evil. Among the various revivals of which society just now has more need, let us not forget to pray for a revival of that true and heaven-born charity which rejoiceth not in iniquity but rejoiceth in truth.

NEW PIPE ORGAN NOW READY FOR CONCERT NEXT SUNDAY NIGHT

CHOIR AND ADDITIONAL TALENT TO GIVE CONCERT AT DAYTONA BEACH M. E. CHURCH SUNDAY EVENING.

The new pipe organ of the Daytona Beach Methodist church will be the principal attraction at the concert which will be held next Sunday night at the church building on Seabreeze avenue and Peninsula drive.

The program is as follows:

Voluntary	M. F. Cornwall
Hymn	Congregation
Prayer	Reverend John Treadwell
Solo	Mrs. E. A. Burnette
Anthem	Chorus Choir
Male Quartette	
Messrs. J. H. Strother, U. S. Shelly, L. Ramsey and L. E. Burdick.	
Scripture Reading	
Hymn	Congregation
Athen	Choir
"A Short History of the Pipe Organ Movement"	Rev. John Treadwell
Solo	J. W. Ramsey
Offertory	Mrs. A. N. Otis
Solo	Mrs. I. W. Ramsey
Hymn	Congregation
Benediction	
Postlude	Mrs. C. A. Randall

DAYTONA BEACH

Mrs. F. K. Fenton arrived Thursday to spend a few weeks with Miss Helen Foote at her home on the beach front and South Atlantic avenue.

Mr. and Mrs. Tredden, of Long Island, N. Y., arrived Wednesday to spend the winter at the Ont apartments on Seabreeze avenue.

Mrs. J. E. Crouch entertained a number of her friends at a card party Thursday evening. Dainty refreshments were served to the 18 guests present.

Mr. and Mrs. C. C. Van Nuys have taken the Comfort Lodge on Ocean avenue for the winter season. They occupied this large cottage two years ago.

To Press Rain-Spotted Clothes.

A garment spotted by the rain may be freshened by having it over an ironing board and steaming it. This is done by placing a damp cloth over the article and ironing.—Woman's Home Companion.

EAST COAST STATE BANK

Capital $25,000.00
Surplus and Profits 6,000.00

WE SOLICIT YOUR ACCOUNT

F. N. Conrad, President; F. J. Niver, Vice-President; Michael Stella, Vice-President; C. A. Randall, Cashier; W. J. Bradstock, Asst. Cashier.

J. P. ESCH, M. D.
PHYSICIAN AND SURGEON
One Block North of Volusia Bridge
Peninsula Drive - - - Daytona Beach
Office Hours 12 to 2 and 6 to 7 p. m.
Telephone 190

Atlantic Pharmacy
Branch of
HANKINS DRUG COMPANY
Phone your orders for prompt delivery
DAYTONA BEACH

Horse and Buggies Wagons Mod. of Tr.
Beach Transfer Co.
WOOD FOR SALE
Branch & Nickerson, Prop's.
LIVERY, FEED and SALE STABLES
Phone 189 Blue - - Daytona Beach

One-Cent-a-Word Column

FOR SALE.

Speed Boat 18 feet. Inquire at McDonald's Boat yard. 7-tfc

Brick and lumber for sale cheap. Apply Cypress and Ridgewood. 1-3tc

BOYS WANTED.

WANTED—Honest energetic boys who want to make some money selling News on the streets. Apply Gazette News office.

SEABREEZE

Mrs. H. Ainsworth and sister, of Moline, Ill., arrived last Wednesday afternoon to spend the winter at the large Ainsworth home on Ocean avenue.

Mrs. J. A. Coburn was expected to arrive today from her northern home, Urbana, O., to spend the remainder of the winter at her Halifax avenue home. Mrs. Coburn planned to motor to her home here from Jacksonville.

To Clean Picture Frames.

To clean gilt picture frames the following will be found excellent: Put a gill of vinegar into a pint of soda water. Remove all dust from the frames, dip a large camel's hair brush into the mixture, squeeze it partly dry, then brush the gilt, doing a small portion at a time.

Everything Due to Effort.

In all human affairs there are efforts, and there are results, and the strength of the effort is the measure of the result. Chance is not, "Gifts," powers; material, intellectual, and spiritual possessions are the fruits of effort; they are thoughts completed, objects accomplished, visions realized.—James Allen.

In Advance.

Robert was visiting in a large city and was greatly excited over the prospect of going to see a big toy depart next the next day. When he was getting ready for bed he hugged his father with unusual vigor. "Daddy" was pleased and said, "That's very nice," Robert said: "Well, that's for two days. I am going to see the toys, and will have no time to love you tomorrow."

Queer Jug Pets.

Singing insects and reptiles are great pets with the Japanese, and many varieties are caged and trained for the delight of their almond-eyed masters, it being said that Crown Prince Hirohito himself keeps a private stock of kajika, or singing frogs. The favorite singing insect is the kantan, a species of locust, which must always be kept in the shade and never sprinkled with water if he is to vocalize.

Reward is in the Future.

Not a day passes over the earth but men and women of no note do great deeds, speak great words, and suffer noble sorrows. Of these obscure heroes, philosophers, and martyrs the greater part will never be known till that hour when many that were great shall be small, and the small great.—Charles Reade.

For Discolored Floors.

Scatter dry, clean sand over the floor and sprinkle over this a solution made by dissolving one pound of potash or pearlash in a pint of water, scrub the boards lengthwise with a hard brush using very hot water and plenty of soap, change the hot water frequently and wipe dry as you proceed. This potash, if used as directed, will take out all stains and is the very best cleaner of whitening boards.

Fireplaces of Value.

Methodical persons who for the sake of economy or for the protection of their furniture have the iron stove off the first of May, regardless of the weather conditions of that particular season and decree that it shall not be turned on again until the first of October, would spare themselves much domestic discomfort and possibly doctors bills could they but realize the possibilities of the fireplace. In addition to the pleasures and comforts afforded by the room fire in the living room, the fireplace does many basic other results with little if any extra consumption of fuel. This is accomplished by installing in the fireplace a special grate and a system of coils, carrying water from the fire place to radiators in other rooms, then to a reserve tank. The tank may also be connected with the fireplace. For summer cottages and bungalows having no central heating apparatus, this system of adjunct to the living room fireplace should be especially valuable.

THREE IN ONE
A Pass On Any Wooden Bridge Includes All Three
WILL PROBABLY INCLUDE PORT ORANGE BRIDGE NEXT SEASON

Oldest Male of Lord Glenavy's Family Killed While Fighting for Country.

Latest Victim of the Great War.

London.—Fifty-five sons of British peers have been killed in the battle of the European war. One of the latest was Lieut. Wyndham Tennant, nineteen, oldest son of Lord Glenavy, who was killed in France on November 22. Only a few days before the death in action of his cousin, Lieut. Mark Tennant, was reported.

Wyndham Tennant had been with the army just over a year, having joined as soon as he reached the legal age. In a letter to his mother, dated just before going into action, he wrote:

"This is written in case anything happens to me, for I should like you to have just a little message from my own hand. Your love for me and my love for you have made my whole life one of the happiest there has ever been. This is a good day for us. 'High hope, high speech, high deeds,' 'and honoring eyes.' God bless you and give you peace."

Four cabinet ministers, Mr. Asquith, Lord Lansdowne, Pike Pease and Arthur Henderson have lost sons in the war, and Lord Crewe a son-in-law. Mr. Henderson is the labor party leader, and his son was a captain. Lieut. Raymond Asquith gave promise of holding as high a place at the bar as his father. He had an appointment on the staff, but insisted on service in the fighting line. Mr. Asquith's younger son was wounded at the Dardanelles. Lloyd-George has two sons in the army.

CAN'T KEEP BOY OUT OF WAR

American Youth Serving in British Army Resists All Efforts to Send Him Home.

London.—Norman Bruce Wallis, an eighteen-year-old American from New Orleans, enlisted as a private in the British army some months ago. Three attempts have been made by his family, through the American embassy, to get him back to the United States, but the lad is still in the army,—fighting in France with a Scottish regiment.

When he was released from his regiment the first time and arrangements made for his passage to America, he "missed the connection" by enlisting in another regiment. All the formalities for his release were again gone through, and an official of his embassy personally installed him in the home of some friends to await the sailing date of the boat in which his passage had been taken.

Wallis, however, returned to his old regiment, where, through a misunderstanding, he was arrested for desertion. Punishment was averted by official explanations, and today Wallis—now known as Norman Margrogor Bruce—is with his unit in France.

ELECTRIC FAN FOR FOWLS

California Ducks Quack With Joy When Water Is Sprayed Over Them.

California, Mo.—The birds on a poultry plant here are real high flers. They have one convenience that no research could have enjoyed 50 years ago.

That convenience is electric fans. The fans and running water have been installed in the large feeding station of the A. R. Cole & Sons plant.

Under the spray of a fountain in the feeding station is the favorite haunt of the ducks and geese. The management has found the fans and water of economic value, as it saves the lives of many fowls and makes them fatten faster in the hot weather.

TO REPOPULATE TAHITI

Mme. M. A. Pouat, a member of an aristocratic family of France, now in this country, will return to France to seek out war orphans for the purpose of sending them to Tahiti island, now facing depopulation from the heavy draft the war has made on the young men.

MUNROE & STEVENS
ORANGE GROVES OF VOLUSIA COUNTY, FLORIDA
Orders for Tourist Cars Visits Solicited
Office just South of the Ormond Hotel
Phone 137

Daytona Pressing Club
Clothes Cleaned Clean
Ask Us About Club Rates
Phone 52 Red
252 BEACH STREET, UPSTAIRS
Opposite Yacht Club

CLEANING PRESSING
KALLGREN TAILOR
W VOLUSIA AVE. - PHONE 46 GREEN

Daytona Institute
Thirty-Seventh Season
Individual Class Instruction
Northern Pupils May Continue Their Home Studies
S. ELIZABETH STEVENS, Principal
40 North Ridgewood Avenue

BICYCLES
GENE JOHNSON
N. Beach St.

Panama Hats
Panama-Pacific Hat Co.
150 S. BEACH STREET

HALIFAX INN
PORT ORANGE, Florida.
Accommodations good; meals best; table best. Good fishing, boating and hunting; rates reasonable; beautiful surroundings, located unsurpassed.
J. M. MASTERS, Proprietor.

PROFESSIONS

F. W. POPE
ATTORNEY-AT-LAW
232 SOUTH BEACH STREET

DR. J. C. HERMAN
OSTEOPATH
16th Season in Daytona
LADY ATTENDANT
20 Volusia Avenue - - - - Phone 40

JENNIE M. COVERT, M. D.
PHYSICIAN AND SURGEON
Office equipment for neuritis, rheumatism, etc. Office and Residence 17 N. Palmetto Ave. Phone 167, Blue

DR. F. H. HOUGHTON
DENTIST
Phone 32 Peck Block
Daytona, Florida

DR. C. W. FAIN,
DENTIST
Exclusively for White People
Conrad Block Phone 361 Black
Cor. Beach and Orange - Daytona, Fla.

ROY HOWE, M D.
PHYSICIAN AND SURGEON
Office and Residence, 126 Volusia Avenue.
Office hours: 9 to 12 a. m., 2 to 4 and 6 to 8 p. m. Phone 129 Green

T. E. FITZGERALD
Attorney At Law
Special Attention to Examining and Perfecting Land Titles.
266 S. Beach St. Daytona, Fla.

Making the advertising better is possible when the merchant makes his store better.

McDONALD'S BOAT YARD
Established 1902
C. M. McDONALD & SON, Proprietors
Boats Built, Repaired and Housed
Railways, 50-Ton Capacity
Agency for Leading Gas Engines
FRESH WATER BARN
Phone 30 Blue 499 S. Beach

A Happy Baby Means a Happy Home

Christmas time is near and baby's needs should be seriously considered. Nothing could bring more joy to both mother and child than a KIDDIE KOOP. Especially desirable in this climate when baby's health depends upon his being kept cool and free from mosquitoes and flies.

A practical, safe crib and play yard for baby. Mosquito-proof, light weight, collapsible, rubber tired wheels, neatly finished in white enamel with nickle plated hardware.

Complete with high-grade Silk Floss Mattress, $22.00 to $24.00.

Baggett-Wetherby Company

Seabreeze Avenue, Daytona Beach. Adler Block, Daytona.

PENINSULA DEPARTMENT

THE DAYTONA DAILY NEWS

Devoted to the Interests of Daytona Beach and Seabreeze

TWO BEACH CITIZENS TAKE A FIRM STAND AGAINST PIER ISSUE

COUNCILMAN OLIVER AND L. H. THOMPSON MAKE PLAIN STATEMENT OF THEIR OBJECTIONS TO BOND ISSUE.

A great deal has been said and published favoring the purchase of the Keating casino and ocean pier by the town of Daytona Beach and urging the citizens of the town to vote for it at the coming election, December 14, while little or nothing has been brought forward by those against the proposition, of which there is a large number. When interviewed Thursday morning, L. H. Thompson, of the Daytona real estate firm, Bingham & Thompson, and a resident of Silver Beach avenue, gave the following reasons for his stand against the purchase of the Keating property:

"The bond issue, if carried, will provide a sum of $13,500 and it is the plan to take from the general taxes $2,000 more, making a total of $15,500 for investment in the Keating property. Eight thousand dollars of this will be used in the purchase, if the voters decide in favor, and the remainder for improvements. Such a pier as could be placed into the ocean for this sum will be like so many toothpicks in the face of storms like those of former years. The structure has always failed to stand for more than a year or two or until the first hard northeast gale came along. We are bound to have as hard storms in the future as we have experienced before. Along northern coasts concrete piers costing several hundred thousand dollars have been demolished by storms and we stand practically the same risk of severe weather at Daytona Beach.

"In buying the casino and operating it as a municipal business, the town is doing a thing which it has no business to do. It is just as advisable for the town to purchase and conduct a dry goods business. In a very short time, conflict and trouble and accusations of grafting are sure to arise and the property is bound to be a lasting source of trouble to the town and its officials. Furthermore, if such a business is as profitable as those favoring the issue believe, private capital will be ready to undertake such a profitable enterprise."

In conclusion Mr. Thompson said that "the town will be using money, if it purchases the Keating property, which is even now, urgently needed elsewhere." He believes that paved streets should be secured among the first of improvements and the bonding of the town for the present issue will bond it to its limit, thus preventing the building of good streets for several years. In fact, it will be necessary for the town to sell one of its outstanding bonds in order to legally carry the pier issue.

Councilman Elmer Oliver has taken a firm stand against the issue since it was first brought before the Daytona Beach common council. His opinions are as follows: "Daytona Beach needs too many other things before it needs a pier. It needs an incinerator for garbage disposal and a regularly employed mule team for the daily collection of waste refuse. Such a plant can be built on property now owned by the town and can be installed for probably less than $2,000.

"In order to come up to the standards of other towns and cities of the state, Daytona Beach must have better streets before almost any other improvement. It will cost about $8,000 to pave Seabreeze avenue alone. If property owners pay two-thirds this means a cost to the town of at least $3,000. If the thing is done rightly, sewer mains should be laid on Seabreeze avenue before any pavement is laid. In the course of a very few years, such a sewer will be a positive necessity and should oy all means be laid before paving is done. For two years, certain citizens have tried to obtain a new street south from Bostwick Park to the town line. the plea or excuse has always been that the town was too poor to pay out a few hundred dollars and yet, if the pier issue is carried, it is planned to take $2,000 or more from the general taxes to complete repairs on the casino and pier.

"If the town wants a municipal building let them build a substantial brick building with part of the money which it plans to waste on the Keating property. If the town wants a pier, let it make other needed improvements first and then build a wider and better pier at the end of one of its cross streets and make regular allowance in the yearly budget for its upkeep.

"More than two years ago, Daytona Beach bonded for approximately $23,000 for a municipal water works and now has an almost perfect system of water supply to all inhabited parts of the town. Let the citizen, about to vote on the question of buying the Keating property, compare the two investments and carefully weigh in his judgment the advisability of spending nearly as much money as the cost of the water works for a dilapidated building which can hardly be repaired and a pier which will wash away with the first hard storm."

Mr. Oliver substantiated the fact that the present bond issue was made to include a "joker" of $3,500 for the paving of Seabreeze avenue, chiefly for the purpose of carrying the pier question. Those who are anxious for the paving of Seabreeze avenue will be glad to hear that if the present issue fails to go through, an election will be called on or before the next general election for street improvements, alone.

Charity.

What is wanted in society every where is the generous temper which seeks the good in human nature and refuses to think the worst. It is as easy to think well of people as ill; it is as easy to put a fair construction upon their motives as to impute evil. Among the various revivals of which society just now has sore need, let us not forget to pray for a revival of that true and heaven-born charity which rejoiceth not in iniquity but rejoiceth in truth.

NEW PIPE ORGAN NOW READY FOR CONCERT NEXT SUNDAY NIGHT

CHOIR AND ADDITIONAL TALENT TO GIVE CONCERT AT DAYTONA BEACH M. E. CHURCH SUNDAY EVENING.

The new pipe organ of the Daytona Beach Methodist church will be the principal attraction at the concert which will be held next Sunday night at the church building on Seabreeze avenue and Peninsula drive.

The program is as follows:

Voluntary.....M. P. Cornwall
Hymn.....Congregation
Prayer.....Reverend John Treadwell
Solo.....Mrs. E. A. Burnette
Anthem.....Chorus Choir
Male Quartette.....
Messrs. J. B. Strother, U. S. Shelly, L. Ramsey and L. Z. Burdick.
Scripture Reading.
Hymn.....Congregation
Athen.....Choir
"A Short History of the Pipe Organ Movement".....
Rev. John Treadwell
Solo.....I. W. Ramsey
Offertory.....Mrs. A. N. Otis
Solo.....Mrs. I. W. Ramsey
Hymn.....Congregation
Benediction.
Postlude.....Mrs. C. A. Randall

DAYTONA BEACH

Mrs. F. E. Fenton arrived Thursday to spend a few weeks with Miss Helen Foote at her home on the beach front and South Atlantic avenue.

Mr. and Mrs. Tomkins, of Long Island, N. Y., arrived Wednesday to spend the winter at the Orr apartments on Seabreeze avenue.

Mrs. J. E. Creech entertained a number of her friends at a card party Thursday evening. Dainty refreshments were served to the 18 guests present.

Mr. and Mrs. C. C. Van Nuys have taken the Comfort Lodge on Ocean avenue for the winter season. They occupied this large cottage two years ago.

To Press Rain-Spotted Clothes.

A garment spotted by the rain may be freshened by laying it over an ironing board and steaming it. This is done by placing a damp cloth over the article and ironing.—Woman's Home Companion.

EAST COAST STATE BANK

Capital - - - - $25,000.00
Surplus and Profits - - 6,000.00

WE SOLICIT YOUR ACCOUNT

F. N. Conrad, President — F. J. Niver, Vice-Pres.
Michael Sholtz, Vice-Pres. — C. A. Randall, Cashier.
W. J. Braddock, Ass't. Cashier

J. P. ESCH, M. D.
PHYSICIAN AND SURGEON
One Block North of Concrete Bridge
Peninsula Drive - - - Daytona Beach
Office Hours 12 to 2 and 6to 7 p. m.
Telephone 350

Atlantic Pharmacy
Branch of
HANKINS DRUG COMPANY
Phone your orders for prompt delivery
DAYTONA BEACH

'Buses and Baggage Wagons Meet all Trains.
Beach Transfer Co.
WOOD FOR SALE
Branch & Nicholson, Prop's.
LIVERY, FEED and SALE STABLES
Phone 169 Blue - - Daytona Beach

One-Cent-a-Word Column

FOR SALE.

Speed Boat for Sale: Inquire at McDonald's Boat yard. 7-6tc

Brick and lumber for sale cheap. Apply Cypress and Ridgewood. 5-3tc

BOYS WANTED.

WANTED—Honest energetic boys who want to make some money selling News on the streets. Apply Gazette-News office.

SEABREEZE

Mrs. H. Ainsworth and sister, of Moline, Ill., arrived last Wednesday afternoon to spend the winter at the large Ainsworth home on Ocean avenue.

Mrs. J. A. Coburn was expected to arrive today from her northern home, Urbana, O., to spend the remainder of the winter at her Halifax avenue home. Mrs. Coburn planned to motor to her home here from Jacksonville.

To Clean Picture Frames.

To clean gilt picture frames the following will be found excellent: Put a gill of vinegar into a pint of soda water. Remove all dust from the frames; dip a large camel's hair brush into the mixture, squeeze it partly dry, then brush the gilt, doing a small portion at a time.

Everything Due to Effort.

In all human affairs there are efforts, and there are results, and the strength of the effort is the measure of the result. Chance is not, "Gifts," powers; material, intellectual, and spiritual possessions are the fruits of effort; they are thoughts completed, objects accomplished, visions realized.—James Allen.

In Advance.

Robert was visiting in a large city and was greatly excited over the prospect of going to see a big toy department the next day. When he was getting ready for bed he hugged his father with unusual vigor. "Daddy" was pleased and said, "That's very nice." Robert said: "Well, that's for two days. I am going to see the toys, and will have no time to love you tomorrow."

Queer Jap Pets.

Singing insects and reptiles are great pets with the Japanese, and many varieties are caged and trained for the delight of their almond-eyed masters, it being said that Crown Prince Hirohito himself keeps a private stock of kajika, or singing frogs. The favorite singing insect is the kantan, a species of locust, which must always be kept in the shade and never sprinkled with water if he is to vocalize.

Reward Is in the Future.

Not a day passes over the earth but men and women of no note do great deeds, speak great words, and suffer noble sorrows. Of these obscure heroes, philosophers, and martyrs the greater part will never be known till that hour when many that were great shall be small, and the small great.—Charles Reade.

For Discolored Floors.

Scatter dry, clean sand over the floor and sprinkle over this a solution made by dissolving one pound of potash or pearlash in a pint of water; scrub the boards lengthwise with a hard brush, using very hot water and plenty of soap; change the hot water frequently and wipe dry as you proceed. This potash, if used as directed, will take out all stains and is the very best means of whitening boards.

Fireplaces of Value.

Methodical persons who for the sake of economy or for the protection of their furnaces have the heat shut off the first of May, regardless of the weather conditions of that particular season and decree that it shall not be turned on again until the middle of October, would spare themselves much domestic discomfort and possibly doctors' bills could they but recognize the possibilities of the fireplace. In addition to the pleasures and comforts afforded by the open fire in the living room, the fireplace there may heat other rooms with little if any extra consumption of fuel. This is accomplished by installing in the fireplace a special grate and a system of coils, carrying water from the fireplace to radiators in other rooms, then to a reserve tank. The bath may also be connected with the fireplace. For summer cottages and bungalows having no central heating apparatus, this system of utilizing the living room fireplace should be especially valuable.

55 SONS OF PEERS

Eldest Heir of Lord Glenconner Latest Victim of the War.

London.—Fifty-five sons of British peers have fallen on the battlefields of the European war. One of the latest was Lieut. Wyndham Tennant, nineteen, eldest son of Lord Glenconner, who was killed in France September 22. Only a few days before the death in action of his cousin, Lieut. Mark Tennant, was reported.

Lieut. Wyndham Tennant had been with the army just over a year, having joined as soon as he reached the legal age. In a letter to his mother, dated just before going into action, he wrote:

"This is written in case anything happens to me, for I should like you to have just a little message from my own hand. Your love for me and my love for you have made my whole life one of the happiest there has ever been. This is a great day for me. 'High heart, high speech, high deeds, 'mid honoring eyes.' God bless you and give you peace."

Four cabinet ministers, Mr. Asquith, Lord Lansdowne, Pike Pease and Arthur Henderson have lost sons in the war, and Lord Crewe a son-in-law. Mr. Henderson is the labor party leader, and his son was a captain. Lieut. Raymond Asquith gave promise of holding as high a place at the bar as his father. He had an appointment on the staff, but insisted on service in the fighting line. Mr. Asquith's younger son was wounded at the Dardanelles. Lloyd-George has two sons in the army.

CAN'T KEEP BOY OUT OF WAR

American Youth Serving in British Army Resists All Efforts to Send Him Home.

London.—Norman Bruce Wallis, an eighteen-year-old American from New Orleans, enlisted as a private in the British army some months ago. Three attempts have been made by his family, through the American embassy, to get him back to the United States, but the lad is still in the army.—fighting in France with a Scottish regiment.

When he was released from his regiment the first time and arrangements made for his passage to America, he "missed the connection" by enlisting in another regiment. All the formalities for his release were again gone through, and an official of his embassy personally installed him in the home of some friends to await the sailing date of the boat in which his passage had been taken.

Wallis, however, returned to his old regiment, where, through a misunderstanding, he was arrested for desertion. Punishment was averted by official explanations, and today Wallis—now known as Norman Macgregor Bruce—is with his unit in France.

ELECTRIC FAN FOR FOWLS

California Ducks Quack With Joy When Water Is Sprayed Over Them.

California, Mo.—The birds on a poultry plant here are real high fliers. They have one convenience that no monarch could have enjoyed 50 years ago.

That convenience is electric fans. The fans and running water have been installed in the large feeding station of the A. B. Cole & Sons plant.

Under the spray of a fountain in the feeding station is the favorite haunt of the ducks and geese. The management has found the fans and water of economic value, as it saves the lives of many fowls and makes them fatten faster in the hot weather.

TO REPOPULATE TAHITI

Mme. M. A. Brault, a member of an aristocratic family of France, now in this country, will return to France to seek out war orphans for the purpose of sending them to Tahiti island, now facing depopulation from the heavy draft the war has made on the young men.

MUNROE & STEVENS
ORANGE GROVES
OF VOLUSIA COUNTY, FLORIDA
Orders for Tourist Bus Trade Solicited
Office just South of the Ridgewood Hotel
PHONE 127

Daytona Pressing Club
Clothes Cleaned Clean
Ask Us About Club Rates
Phone 52 Red
292 BEACH STREET, UPSTAIRS
Opposite Yacht Club

CLEANING — PRESSING
KALLGREN
TAILOR
32 VOLUSIA AVE. - PHONE 58 GREEN

Daytona Institute
Thirty-Seventh Season
Individual and Class Instruction
Northern Pupils May Continue Their Home Studies
S. ELIZABETH STOEVER, Principal
40 North Ridgewood Avenue

BICYCLES
GENE JOHNSON
N. Beach St.

Panama Hats
Panama-Pacific Hat Co.
150 S. BEACH STREET

HALIFAX INN
PORT ORANGE, Florida.
Accommodations good; steam heat, table best, finest fishing, boating and hunting; rates reasonable; homelike surroundings, located unsurpassed.
J. M. MASTERS, Proprietor.

PROFESSIONS

F. W. POPE
ATTORNEY-AT-LAW
212 SOUTH BEACH STREET

DR. J. C. HERMAN
OSTEOPATH
16th Season in Daytona
LADY ATTENDANT
20 Volusia Avenue - - - - Phone 40

JENNIE M. COVERT, M. D.
PHYSICIAN AND SURGEON
Office equipment for neuritis, rheumatism, etc.
Office and Residence
17 N. Palmetto Ave. Phone 107, Blue

DR. F. H. HOUGHTON
DENTIST
Phone 32 — Peck Block
Daytona, — Florida

DR. C. W. FAIN,
DENTIST
Exclusively for White People
Conrad Block — Phone 361 Black
Cor. Beach and Orange - Daytona, Fla.

ROY HOWE, M. D.
PHYSICIAN AND SURGEON
Office and Residence, 126 Volusia Avenue.
Office hours: 9 to 11 a. m., 2 to 4 and 6:30 to 8:00 p. m. Phone 129 Green

T. E. FITZGERALD
Attorney At Law
Special Attention to Examining and Perfecting Lang Titles.
266 S. Beach St. Daytona, Fla.

Making the advertising better is possible when the merchant makes his store better.

McDONALD'S BOAT YARD
Established 1903
C. M. McDONALD & SON, Proprietors
Boats Built, Repaired and Housed
Railways, 80-Ton Capacity
Agency for Leading Gas Engines
FRESH WATER BASIN
Phone 30 Blue — 499 S. Beach

A Happy Baby Means a Happy Home

Christmas time is near and baby's needs should be seriously considered. Nothing could bring more joy to both mother and child than a KIDDIE KOOP. Especially desirable in this climate when baby's health depends upon his being kept cool and free from mosquitoes and flies.

A practical, safe crib and play yard for baby. Mosquito-proof, light weight, collapsible, rubber tired wheels, neatly finished in white enamel with nickle plated hardware.

Complete with high-grade Silk Floss Mattress, $22.00 to $24.00.

Baggett-Wetherby Company
Seabreeze Avenue, Daytona Beach. — Adler Black, Daytona.

THREE IN ONE
A Pass On Any Wooden Bridge Includes All Three
WILL PROBABLY INCLUDE PORT ORANGE BRIDGE NEXT SEASON

This Resurrection of a Greek

From "What to Wear," by Belle Armstrong Whitney.

HERE is a Greek gown of pliant silk fashionable in the days of Aspasia, 2,300 years ago, and now in high favor among American society women who appreciate artistic dress. Greek workmen made it—of soft native silk, folded in damp paper in irregular plaits—by hand, the gown fashioned in two pieces and hemmed with silk cord and Tanagra beads. Today the ancient art of making the Greek pliant gowns has been revived by Fortuny, the artist, for fashionable wear.

"Styles that are simple and beautiful survive even the centuries."

* * *

It is smart to carry your muff in the evening hung around your neck with a jewelled muff keeper of velvet ribbon, if it matches the collar of your evening coat, or to have a collarless coat and wear your scarf also.

* * *

Evening slippers in gold or silver cloth or in metallic brocades match the evening gowns.

ANNA MAY.

In Point of Membership Palmetto Club Second Largest In Fair Florida

The first meeting of the Palmetto club for the year 1916-17 was held in the club house on Orange avenue, Thursday afternoon. The president, Mrs. Nathaniel C. Sears, called the meeting to order at 2:30 o'clock and Mrs. Alvero Milligan took her position as secretary. At this was "Presidents' day," the program consisted of the president's address and reports by the delegates of the General Federation of Women's clubs.

The meeting was opened by a piano solo, "Rosary," by Mrs. C. A. Randall, who played in her usual brilliant, finished style.

The president in her address told of how the Palmetto club has grown until now it is the second largest club in the state, having 315 members, the Miami club being the largest with 320 members. The Palmetto club was never in such flourishing condition, its four departments being under such capable chairmen. The literary department, under the direction of Mrs. Howard Y. Stillman, is doing excellent work. The past summer the members studied South America. They have installed a traveling library and anyone having books of fiction, and especially children's books that they do not any longer need, were asked to donate them to help this library.

The philanthropic department, Mrs. Henry-Mitchell, chairman, has already opened the two kindergartens it maintains in Waycross and Midway.

Mrs. Celeste Hicks, chairman of the civic department, has much needed and most worthy work planned for the coming year. They have already many beautiful plants growing around the railway station. They help maintain a nurse, who works among the colored people. This nurse conducts a Sunday school at the convict camp and a club was made for any old hymnals anyone might have.

The music department, under the direction of Mrs. Wm. K. Hitchcock, has already commenced the Friday morning musicals which were so popular last season and, judging from the program, the public can expect some excellent things the coming winter.

Every active member was urged to join one of the departments. The following poem concluded the president's address:

What is a Woman's Club?

What is a woman's club? A meeting ground
For those of purpose great and broad and strong
Whose aim is in the stars; who ever long
To make the patient, listening world resound,
With sweeter music, purer, freer tones,
A place where kindly, lifting words are said
And kindlier deeds are done, where hearts are fed.

Where wealth of brain for poverty atones,
Where hand grasps hand, and soul finds touch with soul;
Where victors in the race for fame and power,
Look backward even in their triumph hour
To beckon others to the shining goal—
What is a woman's club.

Mrs. William Atwood was the first one to bring her report from the General Federation of Women's clubs, which met in New York last June. Mrs. Atwood's report was her personal impression of that gigantic convention at which there were 20,000 women present, and it was, indeed, complete and interesting. Mrs. M. L. Stanley then gave a most interesting talk on conservation. Miss Frances Sparber gave two songs, "Morning," by Oley Speaks; "A Banjo Song," by Sidney Homer; Mrs. A. C. Randall at the piano.

Music and civics was the subject of Miss Edith Newell's paper. She had many interesting things to tell about what she heard, and brought home to us some of the good things given at that wonderful convention. Mrs. Ella O'Neil, chairman of social and industrial conditions, gave her report upon the subject of which she is chairman. She told of the conditions of many sweat shops.

The president requested all members to remain for a short business meeting, and after calling attention to the Christmas stamps which were on sale at the door, also to the cards given out by the "Save a Baby club" or Children's Home Society of Florida, the meeting closed. The officers of the club were the hostesses of the day.

The members generally were pleased to see present at this meeting, Mrs. Jane C. Weeks and Mrs. Rosamo E. Stillman, charter members of the club. Mrs. Weeks bears the distinction of being the mother of the club which was organized through her efforts and for some time held its meetings in her winter home on South Ridgewood avenue.

QUALITY SHOP TO CONDUCT BIG SALE

Nathan Goldman, of Daytona and Miami, proprietor of the Quality Shop, that popular resort of the ladies of the East Coast, who appreciate fine merchandise when it can be had at reasonable and attractive prices, is in Daytona for the purpose of conducting a sensational 15 days' sale. Purchasing heavily of fine goods before they had reached their present attractions prices, the Quality Shop finds itself somewhat overstocked, and has decided to give the good people of Daytona and vicinity the benefit of a reduction in prices that must result in a quick moving out of the surplus stock, and the making room for the new spring stock, which is already under consideration by Mr. Goldman.

Mr. Goldman is well and favorably known to the discriminating buyers of this section of Florida, as the originator of the selling of high class merchandise at popular prices. The stock which he is offering at this sale will sustain the reputation of the Quality Shop. Nothing will be offered to the ladies of Daytona that is not strictly first class. Included in the sale will be much special new merchandise from the centers of fashion, purchased especially for this occasion.

In addition to the Quality Shop in this city Mr. Goldman successfully conducts another along the same lines in Miami, which has the deserved reputation of being one of the finest in the south.

The list of offerings at this sale is a timely and extremely attractive one. It includes high class coats, skirts, suits in great variety of style and make-up, all of the very latest mode, evening gowns, lingerie, sweaters, in short, everything dear to the heart of the modern woman who aims to be chic and up-to-date in every item of her furnishings.

The sale begins tomorrow morning at 9 o'clock sharp, and lasts for 15 days only. The store will be open evenings during the sale. See the big advertisement in today's Daily News, and don't fail to attend the sale if money-saving is any object to you.

The merchant who argues the question "does advertising pay?" probably never gave real advertising a real chance.

THE CHAS. E. GARDINER CO.
LADIES' FURNISHINGS
DRY GOODS
Anthony Block

A CHRISTMAS CHERUB

THE BRACELET WATCH
Makes an exquisite gift that will be appreciated and cherished

The Wearing of one of these dainty, accurate watches on the wrist is new and fashionable, and it is practical besides attractive.

Our Bracelet Watches are of the latest designs and are of superior exquisite workmanship—$6 to $50

F. N. DeHUY & SONS
Jewelers of Quality
Opposite Casino Burgoyne

SOROSIS SHOES
FIFTH AVE. BOOT SHOP
6 S. Beach Street

Newest and most exclusive High Cut Boots for women, in all leathers, widths and sizes. Walking shoes with low heels, welted soles, lace, in white kid, grey, tan, dull leather, white buck, are shoes built for comfort.

XMAS GREETING CARDS
With Tropical Views are very appropriate.
We also carry GIFTS for all occasions.
Dolls—Cupies.
MR. FOSTER'S REMEMBRANCE SHOP
128 S. Beach Street.

Now Open For Business
Our Store is now open with a complete line of up-to-date clothing and furnishings
NEW YORK STYLES
NEW YORK PRICES
THE WALDORF MEN'S SHOP
38 S. Beach Street
Branches: New York City, Newport, R. I., Palm Beach, Fla.

Watch and Wait for Our Sensational Announcement
The Quality Shop
The Popular Price Store for the Woman Who Cares
(In the Heart of Daytona.)
150 South Beach St. Phone 37-Blue

REDUCTION SALE THIS WEEK
Authentic New Models in Fall Millinery.
We Guarantee Style, Workmanship and Satisfaction.
M. ELLA DeVOY
Ladies' Hatter
16 South Esplanade Burgoyne

THE SIFFRINN BEAUTY SHOPPE
Has everything in the line of Beautiful Hair Ornaments. Why not look at them? They make beautiful Christmas Gifts.
Also everything in new HAIR GOODS and HAIR NETS.
The newest ideas in Beauty Culture.
MRS. CLAYTON (A. C. SIFFRINN) MIX

FULGHAM'S BEE HIVE
The Busy Shopping Center of Daytona for Dry Goods, Furnishings, Shoes and NOTIONS.
J. W. FULGHAM, Proprietor
To do your shopping at the BEE HIVE is to save money.
321-323 North Beach Street

ROYAL ART FLORAL CO.
SCHULZE & OBERMAIER, Proprietors
Trees, Shrubs, Plants, Cutflowers
Phone 332 Blue 10 South Beach Street

A BECOMING HAT
from, and invite you to comfy need right away.
We have an unusually attractive assortment for you to select for Winter wear you undoubtedly and bring your friends.
J. GINSBERG
"Kids for Kids" a Specialty.
Importer and Manufacturer of PANAMA HATS
80 South Beach Street

This Resurrection of a Greek

From "What to Wear," by Belle Armstrong Whitney.

HERE is a Greek gown of plisse silk fashionable in the days of Aspasia, 2,300 years ago, and now in high favor among American society women who appreciate artistic dress. Greek workmen made it—of soft native silk, folded in damp paper in irregular plaits—by hand, the gown finished in two pieces and laced with silk cord and Venetian beads. Today the ancient art of making the Greek plisse gowns has been revived by Fortuny, the artist, for fashionable women. "Styles that are simple and beautiful survive even the centuries."

• • •

It is smart to carry your muff in the evening hung around your neck with a jeweled muff keeper of velvet ribbon, if it matches the collar of your evening coat, or to have a collarless coat and wear your scarf also.

• • •

Evening slippers in gold or silver cloth or in metallic brocades match the evening gowns. ANNA MAY.

In Point of Membership Palmetto Club Second Largest In Fair Florida

The first meeting of the Palmetto club for the year 1916-17 was held in the club house on Orange avenue, Thursday afternoon. The president, Mrs. Nathaniel C. Sears, called the meeting to order at 2:30 o'clock and Mrs. Alvere Milligan took her position as secretary. As this was "Presidents' day," the program consisted of the president's address and reports by the delegates of the General Federation of Women's clubs.

The meeting was opened by a piano solo, "Rosary," by Mrs. C. A. Randall, who playd in her usual brilliant, finished style.

The president in her address told of how the Palmetto club has grown until now it is the second largest club in the state, having 315 members, the Miami club being the largest with 360 members. The Palmetto club was never in such flourishing condition, its four departments being under such capable chairmen. The literary department, under the direction of Mrs. Howard Y. Stillman, is doing excellent work. The past summer the members studied South America. They have installed a traveling library and anyone having books of fiction, and especially children's books that they do not any longer need, were asked to donate them to help this library.

The philanthropic department, Mrs. Henry Mitchell, chairman, has already opened the two kindergartens it maintains in Waycross and Midway.

Mrs. Celeste Hinks, chairman of the civic department, has much needed and most worthy work planned for the coming year. They have already many beautiful plants growing around the railway station. They help maintain a nurse, who works among the colored people. This nurse conducts a Sunday school at the convict camp and a call was made for any old hymnals anyone might have.

The music department, under the direction of Mrs. Wm. E. Hitchcock, has already commenced the Friday morning musicals which were so popular last season and, judging from the program, the public can expect some excellent things the coming winter.

Every active member was urged to join one of the departments. The following poem concluded the president's address:

What is a Woman's Club?

What is a woman's club? A meeting ground
For those of purpose great and broad and strong
Whose aim is in the stars; who ever long
To make the patient, listening world resound,
With sweeter music, purer, freer tones,
A place where kindly, lifting words are said
And kindlier deeds are done, where hearts are fed.

Where wealth of brain for poverty atones,
Where hand grasps hand, and soul finds touch with soul;
Where victors in the race for fame and power,
Look backward even in their triumph hour
To beckon others to the shining goal—
This is a woman's club.

Mrs. William Atwood was the first one to bring her report from the General Federation of Women's clubs, which met in New York last June. Mrs. Atwood's report was her personal impression of that gigantic convention at which there were 20,000 women present, and it was, indeed, complete and interesting. Mrs. M. L. Stanley then gave a most interesting talk on conservation. Miss Franz Sparber gave two songs, "Morning," by Oley Speaks; "A Banjo Song," by Sidney Homer; Mrs. A. C. Randall at the piano.

Music and civics was the subject of Miss Edith Newell's paper. She had many interesting things to tell about what she heard, and brought home to us some of the good things given at that wonderful convention. Mrs. Ella O'Neil, chairman of social and industrial conditions, gave her report upon the subject of which she is chairman. She told of the conditions of many sweat shops.

The president requested all members to remain for a short business meeting, and after calling attention to the Christmas stamps which were on sale at the door, also to the cards given out by the "Save a Baby club" or Children's Home Society of Florida, the meeting closed. The officers of the club were the hostesses of the day.

The members generally were pleased to see present at this meeting, Mrs. Jane C. Weeks and Mrs. Rosan E. Stillman, charter members of the club. Mrs. Weeks bears the distinction of being the mother of the club which was organized through her efforts and for some time held its meetings in her winter home on South Ridgewood avenue.

QUALITY SHOP TO CONDUCT BIG SALE

Nathan Goldman, of Daytona and Miami, proprietor of the Quality Shop, that popular resort of the ladies of the East Coast, who apprecite fine merchandise when it can be had at reasonable and attractive prices, is in Daytona for the purpose of conducting a sensational 15 days' sale. Purchasing heavily of fine goods before they had reached their present altitudious prices, the Quality Shop finds itself somewhat overstocked, and has decided to give the good people of Daytona and vicinity the benefit of a reduction in prices that must result in a quick moving out of the surplus stock, and the making room for the new spring stock, which is already under consideration by Mr. Goldman.

Mr. Goldman is well and favorably known to the discriminating buyers of this section of Florida, as the originator of the selling of high class merchandise at popular prices. The stock which he is offering at this sale well sustains the reputation of the Quality Shop. Nothing will be offered to the ladies of Daytona that is not strictly first class. Included in the sale will be much special new merchandise from the centers of fashion, purchased especially for this occasion.

In addition to the Quality Shop in this city Mr. Goldman successfully conducts another along the same lines in Miami, which has the deserved reputation of being one of the finest in the south.

The list of offerings at this sale is a timely and extremely attractive one. It includes high class coats, skirts, suits in great variety of style and make-up, all of the very latest mode, evening gowns, lingerie, sweaters, in short, everything dear to the heart of the modern woman who aims to be chic and up-to-date in every item of her furnishings.

The sale begins tomorrow morning at 8 o'clock sharp, and lasts for 15 days only. The store will be open evenings during the sale. See the big advertisement in today's Daily News, and don't fail to attend the sale if money-saving is any object to you.

The merchant who argues the question "does advertising pay?" probably never gave real advertising a real chance.

THE CHAS. E. GARDINER CO.
LADIES' FURNISHINGS
DRY GOODS
Anthony Block

THE BRACELET WATCH
Makes an exquisite gift that will be appreci and cherished
The Wearing of one of these dainty, accurate watches on the wrist is new and fashionable, and it is practical besides attractive.

Our Bracelet Watches are of the latest designs and are of superio exquisite workmanship—$6 to $50
F. N. DeHUY & SONS
Jewelers of Quality
Opposite Casino Burgoyne

SOROSIS SHOES
FIFTH AVE. BOOT SHOP
6 S. Beach Street
Newest and most exclusive High Cut Boots for women, in all leathers, widths and sizes. Walking shoes with low heels, welted soles, lace, in white kid, grey, tan, dull leather, white buck, are shoes built for comfort.

XMAS GREETING CARDS
With Tropical Views are very appropriate.
We also carry GIFTS for all occasions.
Dolls—Cupies.
MR. FOSTER'S REMEMBRANCE SHOP
128 S. Beach Street.

Now Open For Business
Our Store is now open with a complete line of up-to-date clothing and furnishings
NEW YORK STYLES
NEW YORK PRICES
THE WALDORF MEN'S SHOP
38 S. Beach Street
Branches: New York City, Newport, R. I., Palm Beach, Fla.

Watch and Wait for Our Sensational Announcement
The Quality Shop
The Popular Price Store for the Woman Who Cares
(In the Heart of Daytona.)
150 South Beach St. Phone 37-Blue

REDUCTION SALE THIS WEEK
Authentic New Models in Fall Millinery.
We Guarantee Style, Workmanship and Satisfaction.
M. ELLA DeVOY
Ladies' Hatter
16 South Esplanade Burgoyne

FULGHAM'S BEE HIVE
The Busy Shopping Center of Daytona for Dry Goods, Furnishings, Shoes and NOTIONS.
J. W. FULGHAM, Proprietor
To do your shopping at the BEE HIVE is to save money.
321-323 North Beach Street

ROYAL ART FLORAL CO.
SCHULZE & OBERMAIER, Proprietors
Trees, Shrubs, Plants, Cutflowers
Phone 332 Blue 10 South Beach Street

THE SIFFRINN BEAUTY SHOPPE
Has everything in the line of Beautiful Hair Ornaments. Why not look at them? They make beautiful Christmas Gifts.
Also everything in new HAIR GOODS and HAIR NETS.
The newest ideas in Beauty Culture.
MRS. CLAYTON (A. C. SIFFRINN) MIX

A BECOMING HAT
from, and invite you to comdly need right away.
We have an unusually attractive assortment for you to select for Winter wear you undoubtee and bring your friends.
J. GINSBERG
"Lids for Kids" a Specialty.
Importer and Manufacturer of PANAMA HATS
80 South Beach Street

AUTOMOBILE AND ACCESSORIES DIRECTORY

P. W. HART
Automobile Repair and Machine Work
Battery Charging Vulcanizing
Special Attention to Self Starters
DAYTONA FLORIDA

Oxy-Acetylene Welding, Etc.
Vulcanizing
All Work Guaranteed
Your Trade Solicited
W. J. McDONALD
AUTO REPAIRS AND MACHINE WORK.
Free-Lite, Battery Service and Sales Station
All Makes Repaired and Charged
Dodge Factory Experience
Oils, Greases, Tires and Sundries
Opposite Yacht Club on Cottage Ave. DAYTONA, FLORIDA

DODGE BROTHERS MOTOR CARS
30-35 H. P. Touring Cars and Roadsters
Cars of Unusual Features and Yet at So Moderate a Price, Representing a combination of Attractiveness, Efficiency and Equipment
GREEN-ADLER COMPANY.
THE NEW CENTRAL GARAGE, MAGNOLIA AVENUE

"The Paige Six is a Wonder," written on enthusiastic owners.
The Paige is a Car of Economy, Endurance and Beauty
PAIGE
"The Standard Value and Quality"
GREEN-ADLER CO.
New Central Garage
Magnolia Avenue

Renner & Williams
TOURING CAR $625
ROADSTER $620
Fully Horsepower. F. O. B. Toledo
*Phone for a Demonstration.
Tires and All Accessories.
15-17 MAGNOLIA AVE. *PHONE 117-GREEN

Hudson Super-Six
HOLDS ALL STOCK CAR RECORDS
Halifax Automobile Company
Next to Postoffice Telephone 134 Blue

Renner & Williams
CHALMERS 3400 c. p.m.
Considered one of the cleanest cars built.
Demonstration gladly given.
Quality First 15-17 MAGNOLIA AVE. *PHONE 117-GREEN

FORD
Touring Car . . $397.
Runabout . . . 382.
(Delivered at Daytona)
EDMONDSON & MINER
Phone 432-Blue. 304 South Beach

Buick
When better cars are built, Buick will build them.
Halifax Automobile Company
Next to Postoffice Telephone 134 Blue

SAXON
Strength Economy Service
Halifax Automobile Company
Next to Postoffice Telephone 134 Blue

STANDARD OF THE WORLD
Halifax Automobile Co.
Next to Postoffice Telephone 134 Blue

OXYGENOUS WELDING MARINE MOTORS AND REPAIRS
DAYTONA MACHINE AND GRINDING WORKS
AUTOMOBILE REPAIRING
SPECIALISTS IN CYLINDER GRINDING
EVERYTHING FOR THE AUTOMOBILE
TELEPHONE 226 RED

Harton Bros. Garage Service
Phone 165 Blue
Automobile Accessories
Repairing
DAYTONA BEACH, Florida

AUCTION

Great Violets for sale. 327 S. Beach. Phone 30 Green.

"The gift most appreciated—a Kodak from Lefferts". 6-2t

Mrs. L. J. Waite arrived Thursday evening from Belleville, N. Y., to spend the winter, as usual, with her son, L. M. Waite, and family at the Dingland hotel cottage on Magnolia avenue.

*Stone crabs—Manning's Fish Market. 5-6t

Mrs. Sarah A. Gantz, of Derry, Pa., arrived Thursday evening to spend the winter with her son, C. A. Gantz, and family at their home on South Peninsula avenue. Mrs. Gantz spent last season here with her son and family.

*Make your Christmas selections at Wallace's and you make no mistake. No advance in prices. 6-15t

Mrs. G. L. Jackson went to Titusville Thursday afternoon for the purpose of organizing at that place a Junior Christian Endeavor society under the auspices of the East Central District Christian union. Mrs. Jackson returned this morning.

*A Dead Armadillo basket makes an appropriate gift at Wallace's. Sent through the mail. 6-15t

Mrs. L. H. Thompson and little daughter, Ellen, returned Thursday evening from Washington, D. C., where they had been visiting Mrs. Thompson's mother, Mrs. Kathrine G. Hutchinson, for about three weeks, and rejoined Mr. Thompson at their Daytona Beach home.

*Our Christmas and Gift cards are different. LeRoane's Kodak Place. 6-2t

Mrs. F. R. Arts and Mrs. Frank March arrived Wednesday evening and are pleasantly located for the season with their friends, Mr. and Mrs. J. T. Zeigler, at 16 Cypress street. Mrs. Arts is from Oregon, Ill., the northern home of Mr. and Mrs. Zeigler, and Mrs. March is from Oregon, through Kennedy of Oregon.

*Military Sale—Helen Purdue, 15 Volusia avenue. Bargains for Christmas. 5-3t

Miss F. G. Fenster and Miss Louise K. Eldens arrived Thursday afternoon from Blairs, S. C., to spend the season, as usual, and were temporarily in the Magnolia hotel, preparatory to occupying Miss Fenster's winter home on South Ridgewood avenue. Miss Helen Cubbison will arrive later from Philadelphia to be with them for the season, according to her custom for several years past.

**Married couple wants room and board for winter months in private family. Address Box 347. 6-2t p

A Japanese bazaar is being held this afternoon and evening at the First Christian church on South Palmetto avenue, affording the members and friends of that church and the public generally an opportunity to assist in its work and at the same time provide themselves with dainty and attractive Christmas gifts for relatives and friends. Light refreshments and tea will be served during the afternoon and evening.

*Make the kiddies happy with a Brownie from LeRoane's. 6-2t

Mrs. J. J. Buffum, of Chicago, Ill., mother of Mrs. Stanley C. Cornell, of this city, and well known here, came to Daytona Thursday evening and will probably be here for the remainder of the winter. Mrs. Buffum is located in the Lawrence residence on Volusia avenue, just across the street from Mr. and Mrs. Cornell, who are with Mrs. William Wickins and daughter, Miss Bertha Wickins, of Herb hospitals, corner of Volusia avenue and First street. Mrs. Buffum had been in Jacksonville for nearly two months past with C. W. Hawkswood and family, Mrs. Hawkswood also being her daughter and well known here as Miss Eunice Buffum before her marriage.

ANNOUNCEMENT.
The Daytona Auto Supply company will have an office for the present with A. J. Haller on Orange avenue, next to the garage, for the settlement of past business. 5-6t

Mr. and Mrs. L. F. Steere, winter residents of Fairview avenue, were Jacksonville visitors Wednesday, making the trip in their car, accompanied by City Commissioner Law Smith and wife. They left this city in the early morning and returned in the late evening.

First Real Flying Machine.
The flying machine—that is, the heavier-than-air machine—that first bore men through the air successfully was an American, and not a German machine. The patent was granted to the Wright brothers, Orville and Wilbur, along the North Carolina coast, on December 17, 1903.

Varying Degrees of Fear.
Fear is the only and also the greatest factor in making medical progress. The fear or shock following surgical operations has caused methods to be discovered which will eliminate or decrease shocks. The woman who fears to trust herself in the hands of an unknown surgeon or one with a dubious reputation has a right sense of fear. On the other hand, one who will not, under the most circumstances, submit to a necessary operation is possessed of a right conviction.

Demonstration and Sale Saturday, December 6th

FREE $1.50 KITCHEN STOOL

with Every Hoosier Cabinet sold to morrow (Saturday), the last day of our BIG XMAS CLUB SALE. Don't let the opportunity go by to see this great labor-saving device demonstrated by a factory expert.

One Dollar now buys any Hoosier; $1.00 a week soon pays the balance. Cabinets bought can be delivered at once or held until Christmas.

Easy Terms—Money-Back Guarantee.

"Hoosier Beauty" brings you three big cupboards, a large pantry, roomy table with porcelain or aluminum top, numerous handy bins and compartments. It brings you places for four hundred articles and forty great labor-saving inventions. It puts all your tools and supplies at your fingers' ends.

Now the beautiful new Hoosier models now ready at our store. Come, see how this cabinet will systematize your kitchen work. See our low prices and easy terms. No obligation. Come today.

5c a Meal is All the Hoosier Costs

Come, choose your model—make a small payment—and let us deliver the Hoosier into your kitchen on absolute trial. Your money all back if you are not delighted. But if you keep the Hoosier—as we know you will do—you can pay off the balance $1.00 a week—only 5 cents a meal.

Women are buying more Hoosier cabinets than any other five makes combined. The Hoosier factory's enormous output brings down prices and permits the added attractions that make the Hoosier unexcelled.

There is storage space for 400 articles, ALL WITHIN ARM'S REACH! There is plenty of unhampered room above and surrounding the aluminum (or porcelain) work table. The Hoosier gives you a big table space to work on.

It has All-Metal Floor fitted with Glass Front—Gear Driven Shaker Flour Sifter—Revolving Spice Jar Rack—Dispensing Big Capacity Sugar Bin—Drawers with handy trays that hold small utensils or the New Roll Doors, without extra cost and 11 other features of convenience found in no other cabinet.

This is the season when you need your Hoosier most. There's no finer Christmas gift on earth for the housewife.

Come at once and see these new Hoosier models demonstrated. Get our best prices and easy terms. No obligation whatever.

Demonstration by Factory Expert

The BINGHAM & MALEY CO.
THE FURNITURE HOUSE

SHEEP AND GOATS TO BE SEPARATED BY LOCAL AD CLUB

COMMITTEE OF NEW ORGANIZATION WILL PASS UPON ADVERTISING SCHEMES AND RECOMMEND THEIR VALUE.

A motion for the protection of Daytona merchants and business men in general from spurious advertising schemes was one of the outcomes of the organization of the Daytona Ad vertisers club, and the Mrs-Sorna Protective committee, consisting of Frank P. M. Rose, F. V. Conrad, J. W. Fogle, W. M. Hankins, J. A. Burgess, S. L. Smith and T. E. Fitzgerald, held its first meeting last evening and approved of the annual publications of both the Seabreeze and Daytona school annuals. The committee considered both publications as of benefit to the community and was of the opinion that the publications named were entitled to encouragement, as a period of approval was urged in both instances.

Business people of the city are constantly besieged with solicitors for various advertising schemes or contributions to worthy causes, and in order to well spend our Christmas, both religious, charitable and the public good, and to relieve the people from the unbearable, the advertising club offered a system which, if it is universally supported, will solve a perplexing problem.

The plan consists in the appointment of a committee of "Ten" which will pass upon the merits of the various advertising propositions, and if found to be meritorious will be given the indorsement of the club. Anything that has the indorsement of the club should be made to T. E. Fitzgerald, secretary of the club. He will respond to applicants to fill out a blank giving complete personal information regarding the proposed publication, including its general plan, circulation, by whom it will be printed and the price of the space. The application also provides that no money shall be paid until delivery has been made of the publication. This data will be passed upon by the committee, which will report its decision to the secretary who will in turn inform the promoter of the advertising proposal of whether or not the club gives its indorsement.

It is held that if the merchants and business men generally will refer solicitors for advertising propositions to the advertising club it will assist in making the club an agency of real service in the community. After a person has been asked by several merchants as to whether or not he has received the indorsement of the advertising club, it is held that the promoter of the project will shortly make an effort to get in the good graces of the club.

Regal "8"
AND
Little Fours

Seabreeze Garage Co.
Haigh & Wilkinson

VALUE OF GOOD PICTURES

(MARGARET BRACKHOLD: Public School Teacher.)

Most people are as unresponsive to true art as they are to tropical beauty. The great majority prefer the poor, ugly, only the few really see the wonderfulness of the classical masterpiece. Yet, it is a great disaster to spend so much time amongst ugly pictures in affording gold frames. The more fine pictures cannot exercise power to educate and refine, whatever, in the untrained mind.

Children, as a rule, are exceptions in the world of art. The real beauty demanded by the trained adult mind does not appeal to them. They prefer strong red and green to rather indefinite shades of brown and gray, these are natural. Children are curious but intelligently and enthusiastically are not easily pleased.

Now the problem is how things to class to action, let us bring the children immediately in touch with the best of pictures. Let us train each child to appreciate the best in art, to distinguish the best. Much depends upon the taste of the older people who influence the child's life.

The younger children are especially interested in pictures dealing with outdoor life. Let us bring to their guidance of the paintings such as Millet, Breton, Bouguer and Landseer. In them are portrayed the life of the workers of the field and are rich of all description.

Big Killing in Different.
Henry Ashton is happy in other respects, too. For instance, there are men who will think it accidental if you kick your first fly in your one of their kids, but if you kill their dogs they will be outlaws you did it on purpose and will hate you forever.

Waiter Had a Reason.
It happened aboard a liner on an eastern road and the hero of the sketch was the waiter, a cockback, exceedingly polite person, whose manner alone was proof sufficient that he lived to make life brighter and fairer for his patrons. "Waiter," said a lone traveler, as he sat himself down at one of the little tables, "bring me another, but bring coffee and two poached eggs." "Eastern!" stared the waiter, bending forward confidentially and speaking under his breath, "mine am, sah, but effer I was you I'd ask mebbe was dat mawnin' for break fast. I'm feared I ain't reckonized dis aigs." "What's wrong with them—aren't they fresh, or what?" asked the white man. "Well," said the darky, "dey must be fresh as far as I know. But to tell you the truth, sah, we aren't got no aigs today."—Character Sketching Poet.

AUTOMOBILE AND ACCESSORIES DIRECTORY

P. W. HART

Automobile Repair and Machine Work
Battery Charging Vulcanizing
Special Attention to Self Starters
DAYTONA FLORIDA

Oxy-Acetylene Welding, Etc.
Vulcanizing
All Work Guaranteed
Your Trade Solicited

W. J. McDONALD

AUTO REPAIRS AND MACHINE WORK.
Presto-Lite, Battery Service and Sales Station
All Makes Repaired and Charged
Delco Factory Experience
Oils, Greases, Tires and Sundries
Opposite Yacht Club on Cottage Ave. DAYTONA, FLORIDA

DODGE BROTHERS MOTOR CARS

30-35 H. P. Touring Cars and Roadsters
Cars of Unusual Features and Yet at So Moderate a Price, Representing a combination of RRefinement, Efficiency and Equipment

GREEN-ADLER COMPANY.
THE NEW CENTRAL GARAGE, MAGNOLIA AVENUE

PAIGE

The Standard of Value and Quality

"The Paige Six in a Wonder," writes an enthusiastic owner.
The Paige is a Car of Economy, Endurance and Beauty

GREEN-ADLER CO.
New Central Garage
Magnolia Avenue

Renner & Williams

TOURING CAR $635
ROADSTER $620
31½-Horsepower. F. O. B. Toledo
'Phone for a Demonstration.
Tires and All Accessories.
15-17 MAGNOLIA AVE. 'PHONE 117-GREEN

Hudson Super-Six

HOLDS ALL STOCK CAR RECORDS
Halifax Automobile Company
Next to Postoffice Telephone 134 Blue

Renner & Williams

CHALMERS 3400 r. p.m.
Considered one of the classiest cars built.
Demonstration gladly given.
Quality First 15-17 MAGNOLIA AVE. 'PHONE 117-GREEN

FORD

Touring Car . $397.
Runabout . . 382.
(Delivered at Daytona)
EDMONDSON & MINER
Phone 432-Blue. 304 South Beach

Buick

When better cars are built, Buick will build them.
Halifax Automobile Company
Next to Postoffice Telephone 134 Blue

SAXON

Strength Economy Service
Halifax Automobile Company
Next to Postoffice Telephone 134 Blue

Cadillac

STANDARD OF THE WORLD
Halifax Automobile Co.
Next to Postoffice Telephone 134 Blue

OXYGENOUS WELDING MARINE MOTORS AND REPAIRS
DAYTONA MACHINE AND GRINDING WORKS
AUTOMOBILE REPAIRING
SPECIALISTS IN CYLINDER GRINDING . .
EVERYTHING FOR THE AUTOMOBILE
TELEPHONE 226 RED

Harton Bros. Garage Service

Phone 165 Blue
Automobile Accessories
Repairing
DAYTONA BEACH, Florida

PERSONAL ATTENTION

Sweet violets for sale. 557 S. Beach Phone 30 Green.

*The gift most appreciated—a Kodak from LeSesnes'. 6-2t

Mrs. L. J. Waite arrived Thursday evening from Belleville, N. Y., to spend the winter, as usual, with her son, L. M. Waite, and family at the Desland hotel cottage on Magnolia avenue.

*Stone crabs—Messing's Fish Market. 6-6t

Mrs. Sarah A. Gontz, of Derry, Pa., arrived Thursday evening to spend the winter with her son, C. A. Gontz, and family at their home on South Palmetto avenue. Mrs. Gontz spent last season here with her son and family.

*Make your Christmas selections at Wallace's and you make no mistake. No advance in prices. 6-15t

Mrs. S. L. Jackson went to Titusville Thursday afternoon for the purpose of organizing at that place a Junior Christian Endeavor society under the auspices of the East Central District Christian union. Mrs. Jackson returned this morning.

*A lined Armadillo basket makes an appropriate gift at Wallace's. Sent through the mail. 6-15t

Mrs. L. H. Thompson and little daughter, Eliza, returned Thursday evening from Washington, D. C., where they had been visiting Mrs. Thompson's mother, Mrs. Katherine G. Blakistone, for about three weeks, and rejoined Mr. Thompson at their Daytona Beach home.

*Our Christmas and Gift cards are different. LeSesne's Kodak Place. 6-2t

Mrs. F. R. Artz and Mrs. Frank March arrived Wednesday evening and are pleasantly located for the season with their friends, Mr. and Mrs. J. Y. Zeigler, at 38 Cypress street. Mrs. Artz is from Oregon, Ill., the northern home of Mr. and Mrs. Zeigler, and Mrs. March is from Chicago, though formerly of Oregon.

*Millinery Sale—Helen Purdue, 15 Volusia avenue. Bargains for Christmas. 5-1t

Miss F. G. Feaster and Miss Louise K. Edens arrived Thursday afternoon from Blairs, S. C., to spend the season, as usual, and went temporarily to the Magnolia hotel, preparatory to occupying Miss Feaster's winter home on North Ridgewood avenue. Miss Helen Cubison will arrive later from Philadelphia to be with them for the season, according to her custom for several years past.

**Married couple wants room and board for winter months in private family. Address Box 342. 4-5t p

A Japanese bazaar is being held this afternoon and evening at the First Christian church on South Palmetto avenue, affording the members and friends of that church and the public generally an opportunity to assist in its work and at the same time provide themselves with dainty and attractive Christmas gifts for relatives and friends. Light refreshments and tea will be served during the afternoon and evening.

*Make the kiddies happy with a Brownie from LeSesne's. 6-2t

Mrs. J. J. Buffton, of Chicago, Ill., mother of Mrs. Stanley C. Carnell, of this city, and well known here, came to Daytona Thursday evening and will probably be here for the remainder of the winter. Mrs. Buffton is located in the Lockrow residence on Volusia avenue, just across the street from Mr. and Mrs. Carnell who are with Mrs. William Wicking and daughter, Miss Bertha Wicking, at their bungalow, corner of Volusia avenue and First street. Mrs. Buffton had been in Jacksonville for nearly two months past with C. W. Birchwoood and family, Mrs. Birchwood also being her daughter and well known here as Miss Eunice Buffton before her marriage.

ANNOUNCEMENT.

The Daytona Auto Supply company will have an office for the present with A. J. Malby on Orange avenue, next to the garage, for the settlement of past business. 1-6t

Mr. and Mrs. L. F. Steere, winter residents of Fairview avenue, were Jacksonville visitors Wednesday, making the trip in their car, accompanied by City Commissioner Lew Smith and wife. They left this city in the early morning and returned in the late evening.

First Real Flying Machine.

The flying machine (that is, the heavier-than-air machine) that first bore men through the air successfully was an American, and not a German machine. The trick was pulled off by the Wright brothers, Orville and Wilbur, along the North Carolina coast, on December 17, 1903.

Varying Degrees of Fear.

Fear is the only and also the greatest factor in making medical progress. The fear of shock following surgical operations has caused methods to be discovered which will eliminate or decrease shocks. The woman who fears to trust herself in the hands of an unknown surgeon or one with a dubious reputation has a right sense of fear. On the other hand, one who will not, under the best circumstances, submit to a necessary operation is possessed of fright-cowardice.

Demonstration and Sale
Saturday, December 2

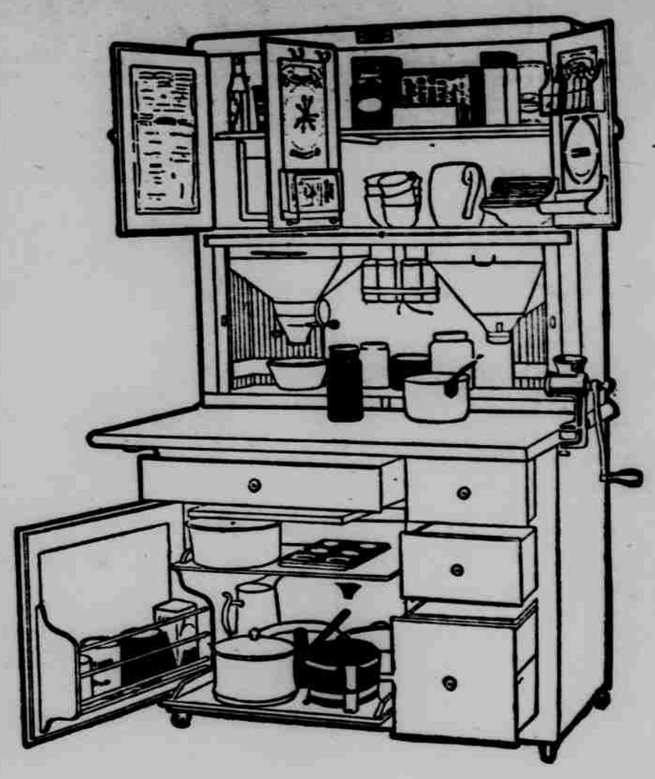

FREE $1.50 KITCHEN STOOL

with Every Hoosier Cabinet sold tomorrow (Saturday), the last day of our BIG XMAS CLUB SALE. Don't let the opportunity go by to see this great labor-saving device demonstrated by a factory expert.

One Dollar now buys any Hoosier; $1.00 a wek soon pays the balance. Cabinets bought can be delivered at once or held until Christmas.

Easy Terms—Money-Back Guarantee.

"Hoosier Beauty" brings you three big cupboards, a large pantry, roomy table with porcelain or aluminum top, numerous handy bins and compartments. It brings you places for four hundred articles and forty great labor-saving inventions. It puts all your tools and supplies at your fingers' ends.

See the beautiful new Hoosier models now ready at our store. Come, see how this cabinet will systematize your kitchen work. See our low prices and easy terms. No obligation. Come today.

5c a Meal is All the Hoosier Costs

Come, choose your model—make a small payment—and let us deliver the Hoosier into your kitchen on absolute trial. Your money all back if you are not delighted. But if you keep the Hoosier—as we know you will do—you can pay off the balance $1.00 a week—only 5 cents a meal.

Women are buying more Hoosier cabinets than any other five makes combined. The Hoosier factory's enormous output brings down prices and permits the added attractions that make the Hoosier unexcelled.

There is storage space for 400 articles, ALL WITHIN ARM'S REACH! There is plenty of unhampered room above and surrounding the aluminum (or porcelain) work table. The Hoosier gives you a big table space to work on.

It has All-Metal Flour Bin with Glass Front—Gear-Driven Shaker Flour Sifter—Revolving Spice Jar Rack—Ingenious Big-Capacity Sugar Bin—Doors with handy trays that hold small utensils or the New Roll Doors, without extra cost—and 12 other features of convenience found in no other cabinet.

This is the season when you need your Hoosier most. There's no finer Christmas gift on earth for the housewife.

Come at once and see these new Hoosier models demonstrated. Get our low prices and easy terms. No obligation whatever.

Demonstration by Factory Expert

The BINGHAM & MALEY CO.
THE FURNITURE HOUSE

SHEEP AND GOATS TO BE SEPARATED BY LOCAL AD CLUB

COMMITTEE OF NEW ORGANIZATION WILL PASS UPON ADVERTISING SCHEMES AND RECOMMEND THEIR VALUE.

A system for the protection of Daytona merchants and business men in general from spurious advertising schemes was one of the outcomes of the organization of the Daytona Advertisers club, and the Merchants Protective committee, consisting of President F. M. Rowe, F. N. Conrad, J. W. Pruitt, W. M. Hankins, J. A. Burgman, R. L. Smith and T. E. Fitzgerald, held its first meeting last evening and approved of the annual publications of both the Seabreeze and Daytona school annuals. The committe considered both publications as of benefit to the community and was of the opinion that the pupils of the two schools were entitled to encouragement, so a permit of approval was issued in both instances.

Business people of the city are constantly besieged with solicitors for various advertising schemes of one kind or another. These solicitors desire to sell space on blotters, hotel registers, inkstands, programs and the like. In order to separate the worthy from the undesirable, the advertising club offered a system which, if it receives general support, will solve a perplexing problem.

The plan consists in the appointment of a committee. This committee will pass upon the merits of the various advertising propositions, and if found to be satisfactory will be given the indorsement of the club. Applications for the indorsement of the club should be made to T. E. Fitzgerald, secretary of the club. He will request the applicant to fill out a blank giving certain essential information regarding the proposed publication, including its general plan, circulation, by whom it will be printed and the price of the space. The application also provides that no money shall be paid until delivery has been made of the publication. This data will be passed upon by the committee, which will report its decision to the secretary who will in turn inform the promoter of the advertising project of whether or not the club gives its indorsement.

It is held that if the merchants and business men generally will refer solicitors for advertising propositions to the advertising club it can assist in making the club an agency of real service in the community. After a person has been asked by several merchants as to whether or not he has received the indorsement of the advertising club, it is held that the promoter of the project will shortly make an effort to get in the good graces of the club.

Regal "8"
AND
Little Fours

Seabreeze Garage Co.
Haigh & Wilkinson

VALUE OF GOOD PICTURES

(MARGARET BRACHHOLD)
Public School Teacher.

Most people are as unresponsive to true art as they are to musical beauty. The great majority prefer popular music, only the few really enjoy the rendering of the classical.

So, also, the greater number respond to noisy, brilliant decorations, showy pictures in glittering gold frames. The really fine pictures have not enough power to arouse any response, whatsoever, in the untrained mind.

Children, as a rule, are unresponsive in the world of art. The real beauty demanded by the trained adult mind does not appeal to them. They prefer strong red and green to softer colorings. But these childish preferences are natural. Children are immature both intellectually and esthetically as well as physically.

Since the response to finer things is slow to arise, let us bring the children constantly in touch with the best of pictures. Let us train each child to appreciate the best in art, to distinguish the best. Much depends upon the taste of the older people who influence the child's life.

The younger children are especially interested in pictures dealing with outdoor life. Let us bring to them pictures of the old painters such as Millet, Breton, Bonheur and Landseer. In them are portrayed the life of the workers of the field and animals of all descriptions.

Dog Killing Is Different.

Human nature is funny in other respects, too. For instance, there are men who will think it accidental if you run your flivver over one of their kids, but if you kill their dogs they will be certain you did it on purpose and will hate you forever.

Waiter Had a Reason.

It happened aboard a diner on an eastern road and the hero of the sketch was the waiter, a coal-black, exceedingly polite person, whose manner alone was proof sufficient that he lived to make life brighter and fairer for his patrons. "Waiter," said a lone traveler, as he sat himself down at one of the little tables, "bring me grapefruit, hot toast, coffee and two poached eggs." "Kunnel," stated the waiter, bending forward confidentially and speaking under his breath, "scuse me, suh, but effen I wuz you I'd tek somethin' else this mawnin' fur breakfast. I'm feared I can't reckermend the aigs." "What's wrong with them—aren't they fresh, or what?" asked the white man. "Well," said the darky, "they mout be fresh so fur as I knows. But to tell you the truth, suh, we ain't go no aigs today."—Saturday Evening Post.

CRYSTAL THEATRE

TODAY

Daniel Frohman Presents

Marguerite Clark

In a Modern Photoplay Comedy

"Miss George Washington"

MONDAY—"The Enemy to the King"..... E. H. Sothern and Edith Storey

TUESDAY—"The Years of the Locust"..... Fannie Ward

WEDNESDAY—"Pathe Gold Rooster Feature Play."

THURSDAY—"The Microscope Mystery"..... Wilfred Lucas and Constance Talmadge

FRIDAY—"Miss George Washington"..Featuring Marguerite Clark

SATURDAY—"The Purse of Panamint"..Featuring Dustin Farnum

NEW DAYTONA

TODAY

William a Brady Presents

Ethel Clayton

and

Holbrook Blinn

In

"The Hidden Scar"

MONDAY—"Jim Grimsby's Boy".....Featuring Frank Keenan

TUESDAY—"For a Woman's Fair Name".Featuring Robert Edison

WEDNESDAY—"Nobody Home"..... The Smartest Musical Success of the Season

THURSDAY—"Saving the Family".....Featuring Mary MacLaren

FRIDAY—"The Hidden Scar"..... Featuring Ethel Clayton-Holbrook Blinn

SATURDAY—"In the Diplomatic Service"..... Featuring Francis X. Bushman and Beverly Bayne

TREA

World Film Company Pres

"Mystery of Edwin Drood"

5 Acts

Good Clean Comedy

THE RUSSEL

HIGH-CLASS HARMONY SINGERS

ALL NEW SONGS

HEARD ON THE STREETS

Mr. and Mrs. J. H. Wilson, of Syracuse, N. Y., are again established for the season in their winter home at 722 South Ridgewood avenue, having arrived in Daytona the forepart of this week.

"The gift worth while—a Portable Floor lamp from Lakeman". 6-21

C. L. Smith, accompanied his daughter-in-law, Mrs. Kirby Smith and little son, to Jacksonville this morning, for an indefinite stay. Mr. Smith suffered an attack of pneumonia about three weeks ago and for awhile was in a serious condition. He is now much better and hopes to continue the improvement. Mrs. Smith and son had been visiting Mr. Smith's relatives in this city and at Daytona Beach.

Miss Edna Kirk, who accompanied her parents, Mr. and Mrs. S. C. Kirk, to this city, about three weeks ago and has been with them at 215 North Ridgewood avenue, departed this morning on her return to Columbus, Ohio. Miss Kirk had a delightful visit, she says, and there is a possibility that she may come to Daytona again later in the season with other members of the family.

Mr. and Mrs. Arthur N. Otis have had as their guests for a few days past at their home in Bostwick park, Daytona Beach, Mrs. Otis' father, L. G. Williams, and Mrs. Williams of St. Augustine.

Mrs. J. H. Donnelly is this afternoon entertaining the members of the Friday Afternoon Bridge club, a summer social organization, at her home at the corner of Magnolia and Palmetto avenues. The club recently discontinued its meetings for the winter months.

"Sunday Dinner! Try the Ocean House, New Smyrna, $1.00, during December. New Management. 7-21

A congenial party of eight left this morning at 8:30 o'clock to motor to Jacksonville, planning to return tomorrow evening. The party included Mr. and Mrs. F. A. Allen, Mr. and Mrs. William Morris, Mr. and Mrs. Wickstrom, Mrs. W. C. Branch and Miss Florence Realing, the trip being made in the Allen and Morris cars. Mr. Branch and Dr. P. R. Bennett, who were unable to accompany the party, are planning to satisfy their hunger at the Elks' home this evening.

J. C. Theus was in the city for a day or two this week, having come over from Ocala Wednesday or Thursday in the interest of Theus Brothers' furniture business at this place. Mr. Theus, who for some time resided here has many friends in the city and vicinity who are pleased to meet him on his occasional visits.

Mr. and Mrs. O. F. Baron arrived Thursday evening from Hyannis, Mass., to spend the season, as usual, at their winter home, 215 South Ridgewood avenue, where Mr. and Mrs. O. K. Eggleston, also of Hyannis, have been located for several weeks past. Mr. Baron's residence being a two-apartment house.

Working Both Ways.

She—"I don't see why you are always telling me of the biscuits your mother used to bake." He—"Well, so far as that goes, I don't see why you are always telling me about the dollars father used to make."

Getting business through advertising is the easiest way.

BOARD OF PUBLIC WORKS COMPLETES SEWERAGE SYSTEM

RESIGNATION OF MEMBERS HAS BEEN TENDERED TO THE CITY COMMISSIONERS — LAST MEMENTO OF OLD GOVERNMENT.

The board of public works, last remaining memento of the old city government, continued in office by the present commissioners because they had in hand the unfinished sewer and drainage system, at their meeting in the city hall last night announced the completion of their work, the same having been approved by the city engineer, C. M. Rogers, and presented their resignations. The board has been in existence for more than eight years, during which it has supervised many of the improvements which go to make Daytona a desirable place of residence. D. D. Rogers has been a member of the board during its whole existence, Chairman Joseph Osborne and Secretary E. M. Condit for seven years each, and the other members for shorter terms.

The adoption of the commission form of government automatically terminated the life of the board, but the new city commissioners decided to retain the board until the completion of the sewer and drainage system. The bond issue of $175,000 for the installation of the system covered the system as installed. In addition to this the board has turned over to the city commissioners a net balance of $1,20[illegible] which will be increased to nearly $1,500, when all interest payments are made.

The board has the greatest faith in the successful solution in the system, which has just been turned over to the city. The formal resignation of the board follows:

To the City Commissioners,
City of Daytona, Florida.

Gentlemen: In stepping down and out from the duties and responsibilities of a board of public works for this city we are not unmindful of the compliment you paid us in desiring our services on the sewer job until completion of the work was well under way at the time of your election to office.

In dropping our responsibilities as a board we may be pardoned while manifesting some little pride in the efficiency and character of the utilities we are turning over to your care. The organization and efficiency of our waterworks system have been the recipient of complimentary expressions time without number from both citizens and visitors; and while our sewer plant is not yet thoroughly tried out, we have every reason to expect its entire efficiency. It is not a new system altogether. It has been and now is being used with entire satisfactory results both in our own country and Europe. It is serving cities even of a population of a half million. When our house connections are all in we shall be able to judge more accurately of its efficiency; and just here permit the retiring board to express its principal concern regarding the future economic effectiveness of the system itself. We feel like emphasizing the tremendous importance of using best mechanical skill and workmanship in making our house connections. Every pipe going under the ground should be inspected by a competent and conscientious employe. A cracked section or a "burn" joint adds to the insidious flow of quicksand and surface water, which in the aggregate — if careless connections are made—will greatly increase your fuel bill for pumping this seepage through the sewer system. None but the most through work will give us the minimum of this leakage so greatly dreaded, and it is not a whit less important that you see that all house cisterns overflow connections be lately cut out of these houses the house. This is extremely important.

After the proper vouchers and receipts have been passed the old board as such, will assume no further responsibilities, asking you to accept this final communication as the individual resignations, all of which respectfully submitted.

JOSEPH OSBORNE, Chairman.
E. M. CONDIT, Secretary.
D. D. ROGERS,
RICHARD STEVENS,
JOHN MILLIGAN.

Anthony Brothers

Home of

HANAN SHOES

Hart-Schaffner and Marks Clothing

See Our Fall Styles

RIGHT THIS WAY PLEASE

Here's the finest display we've ever made of clothing, hats and furnishings for man and boy.

For the month of December our stock is perfect in style, quality, fabric and variety.

Special suits for young men, the close fitting, pinch back coats, and colors and patterns that show individuality.

FOSTER CO.

GENT'S FURNISHINGS, SHOES FOR MAN, WOMAN AND CHILD

This space will be occupied during the season by interesting announcements of

E. L. SHEAR

Gents' Furnishing

Big Showing of Suitable Gifts for Xmas Presents

See our large show windows, which are filled with many beautiful suggestions such as

Gloves, a very big item

Silk Hose

Handkerchiefs

Hand Bags

Scarfs

Auto Veils

Bed Room Slippers

Linen Towels of all kinds

Neckwear, in Organdie and Broadcloth

Luncheon Sets

Silk Sweaters

Shetland Sweaters

Shirt Waists

Sweaters, Caps and Mittens for the children

Auto Robes

Indian Blankets

Fine Undearwear in silk crepe de chine and nainsooks

Bath Robes

Silk Kimonas

Crepe De Chine and Georgette

Visit Our store and see the many things we are showing which we haven't the space to mention

The Peck-Hendricks Co.

CRYSTAL THEATRE

TODAY

Daniel Frohman Presents

Marguerite Clark

In a Modern Photoplay Comedy

"Miss George Washington"

MONDAY—"The Enemy to the King"..... E. H. Sothern and Edith Storey

TUESDAY—"The Years of the Locust".....Fannie Ward

WEDNESDAY—"Pathe Gold Rooster Feature Play."

THURSDAY—"The Microscope Mystery"..... Wilfred Lucas and Constance Talmadge

FRIDAY—"Miss George Washington"..Featuring Margureite Clark

SATURDAY—"The Parson of Panamint"..Featuring Dustin Farnum

NEW DAYTONA

TODAY

William a Brady Presents

Ethel Clayton

and

Holbrook Blinn

In

"The Hidden Scar"

MONDAY—"Jim Grimsby's Boy".....Featuring Frank Keenan

TUESDAY—"For a Woman's Fair Name".Featuring Robert Edeson

WEDNESDAY—"Nobody Home"..... The Smartest Musical Success of the Season

THURSDAY—"Saving the Family".....Featuring Mary MacLarin

FRIDAY—"The Hidden Scar"..... Featuring Ethel Clayton-Holbrook Blinn

SATURDAY—"In the Diplomatic Service"..... Featuring Francis X. Bushman and Beverly Bayne

THEA

World Film Company Pres

"Mystery of Edwin Drood"

5 Acts

Good Clean Comedy

THE RUSSEL

HIGH-CLASS HARMONY SINGERS

ALL NEW SONGS

HEARD ON THE STREETS

Mr. and Mrs. J. H. Wilson, of Syracuse, N. Y., are again established for the season in their winter home at 732 South Ridgewood avenue, having arrived in Daytona the forepart of this week.

"The gift worth while—a Portable Floor lamp from LeSeanes'. 6-2t

C. L. Smith, accompanied his daughter-in-law, Mrs. Kirby Smith and little son, to Jacksonville this morning, for an indefinite stay. Mr. Smith suffered an attack of paralysis about three weeks ago and for awhile was in a serious condition. He is now much better and hopes to continue the improvement. Mrs. Smith and son had been visiting Mr. Smith's relatives in this city and at Daytona Beach.

Miss Edna Kirk, who accompanied her parents, Mr. and Mrs. S. C. Kirk, to this city, about three weeks ago and has been with them at 218 North Ridgewood avenue, departed this morning on her return to Columbus, Ohio. Miss Kirk had a delightful visit, she says, and there is a possibility that she may come to Daytona again later in the season with other members of the family.

Mr. and Mrs. Arthur N. Otis have had as their guests for a few days past at their home in Bostwick park, Daytona Beach, Mrs. Otis' father, L. G. Willaume, and Mrs. Willaume of St. Augustine.

Mrs. J. H. Donnelly is this afternoon entertaining the members of the Friday Afternoon Bridge club, a summer social organization, at her home at the corner of Magnolia and Palmetto avenues. The club recently discontinued its meetings for the winter months.

**Sunday Dinner: Try the Ocean House, New Smyrna, $1.00, during December. New Management. 7-2t

A congenial party of eight left this morning at 6:30 o'clock to motor to Jacksonville, planning to return tomorrow evening. The party included Mr. and Mrs. F. A. Allen, Mr. and Mrs. William Morris, Mr. and Mrs. Wickstrom, Mrs. W. C. Branch and Miss Florence Realing, the trip being made in the Allen and Morris cars. Mr. Branch and Dr. P. R. Bennett, who were unable to accompany the party, are planning to satisfy their hunger at the Elks' home this evening.

J. C. Theus was in the city for a day or two this week, having come over from Ocala Wednesday or Thursday in the interest of Theus Brothers' furniture business at this place. Mr. Theus, who for some time resided here has many friends in the city and vicinity who are pleased to meet him on his occasional visits.

Mr. and Mrs. O. F. Bacon arrived Thursday evening from Hyannis, Mass., to spend the season, as usual, at their winter home, 515 South Ridgewood avenue, where Mr. and Mrs. O. K. Eggleston, also of Hyannis, have been located for several weeks past, Mr. Bacon's residence being a two-apartment house.

Working Both Ways.

She—"I don't see why you are always telling me of the biscuits your mother used to bake." He—"Well, so far as that goes, I don't see why you are always telling me about the dollars father used to make."

Getting business through advertising is the easiest way.

Anthony Brothers

Home of

HANAN SHOES

Hart-Schaffner and Marks Clothing

See Our Fall Styles

RIGHT THIS WAY PLEASE

Here's the finest display we've ever made of clothing, hats and furnishings for man and boy.

For the month of December our stock is perfect in style, quality, fabric and variety.

Special suits for young men, the close fitting, pinch back coats, and colors and patterns that show individuality.

FOSTER CO.

GENT'S FURNISHINGS, SHOES FOR MAN, WOMAN AND CHILD

This space will be occupied during the season by interesting announcements of

E. L. SHEAR

Gents' Furnishing

BOARD OF PUBLIC WORKS COMPLETES SEWERAGE SYSTEM

RESIGNATION OF MEMBERS HAS BEEN TENDERED TO THE CITY COMMISSIONERS — LAST MEMENTO OF OLD GOVERNMENT.

The board of public works, last remaining memento of the old city government, continued in office by the present commissioners because they had in hand the unfinished sewer and drainage system, at their meeting in the city hall last night announced the completion of their work, the same having been approved by the city engineer, C. M. Rogers, and presented their resignations. The board has been in existence for more than eight years, during which it has supervised many of the improvements which go to make Daytona a desirable place of residence. D. D. Rogers has been a member of the board during its whole existence, Chairman Joseph Osborne and Secretary E. M. Condit for seven years each, and the other members for shorter terms.

The adoption of the commission form of government automatically terminated the life of the board, but the new city commissioners decided to retain the board until the completion of the sewer and drainage system. The bond issue of $175,000 for the installation of the system covered the system as installed. In addition to this the board has turned over to the city commissioners a net balanc of $1-209.53, which will be increased to nearly $1,500, when all interest payments are made.

The board has the greatest faith in the successful solution in the system which has just been turned over to the city. The formal resignation of the board follows:

To the City Commissioners,
City of Daytona, Florida.

Gentlemen: In stepping down and out from the duties and responsibilities of a board of public works for this city we are not unmindful of the compliment you paid us in desiring our services on the sewer job until completion of the work was well under way at the time of your election to office.

In dropping our responsibilities as a board we may be pardoned while manifesting some little pride in the efficiency and character of the utilities we are turning over to your care. The organization and efficiency of our waterworks system have been the recipient of complimentary expressions time without number from both citizens and visitors; and while our sewer plant is not yet thoroughly tried out, we have every reason to expect its entire efficiency. It is not a new system altogether. It has been and now is being used with entire satisfactory results both in our own country and Europe. It is serving cities even of a population of a half million. When our house connections are all in we shall be able to judge more acurately of its efficiency; and just here permit the retiring board to express its principal concern regarding the future economic effectiveness of the system itself. We feel like emphasizing the tremendous importance of using best mechanical skill and workmanship in making our house connections. Every tile going under the ground should be inspected by a competent and conscientious employe. A cracked section or a "bum" joint adds to the insidious flow of quicksand and surface water, which in the aggregate — if careless connections are made—will greatly increase your fuel bill for pumping this seepage through the sewer system. None but the most through work will give us the minimum of this leakage so greatly dreaded, and it is not a whit less important that you see that all cistern overflow connections absolutely cut out of these lines in the house. This is extremely important.

After the proper vouchers and receipts have been passed the old board as such, will assume no further responsibilities, asking you to consider this final communication as their individual resignations, all of which respectfully submitted.

JOSEPH OSBORNE, Chairman.
E. M. CONDIT, Secretary.
D. D. ROGERS.
RICHARD STEVENS.
JOHN MILLIGAN.

Big Showing of Suitable Gifts for Xmas Presents

See our large show windows, which are filled with many beautiful suggestions such as

Gloves, a very big item
Silk Hose
Handkerchiefs
Hand Bags
Scarfs
Auto Veils
Bed Room Slippers
Linen Towels of all kinds
Neckwear, in Organdie and Broadcloth
Luncheon Sets

Silk Sweaters
Shetland Sweaters
Shirt Waists
Sweaters, Caps and Mittens for the children
Auto Robes
Indian Blankets
Fine Undearwear in silk crepe de chine and nainsooks
Bath Robes
Silk Kimonas
Crepe De Chine and Georgette

Visit Our store and see the many things we are showing which we haven't the space to mention

The Peck-Hendricks Co.